

A black and white photograph of two sheep in the foreground and a crowd of people in the background at a fairground. The sheep are standing in a pen, and the people are standing behind a metal fence. The text is overlaid on the image.

The 10th Annual Montana Ewe Sale

&

The 98th Annual Montana Ram Sale

PRESENTED BY THE

MONTANA WOOL GROWERS ASSOCIATION

SEPTEMBER 13-14, 2023

EASTERN MT FAIRGROUNDS, MILES CITY, MT



Hello!

The Montana Wool Growers Association is pleased to announce the 10th Annual Montana Ewe Sale and 98th Annual Montana Ram Sale in Miles City, MT! The collection of 285 rams and 1,280 ewes offered for sale this year is a testament to the dedication of our consignors. MWGA is immensely proud to count these hard-working families among our membership! We know you will find great value in the offerings.

The Montana Ram Sale has emerged as a national leader in the industry on providing scrapie codon, NSIP data, production records, ribeye scans, and micron results so that you can have confidence in what you're bidding on. There are several different breeds available from consignors around the state. We encourage you to take your time as you look through the pens of rams and ewes. The consignors will be around to answer your questions and help you find sheep to fit your flock goals.

All rams and ewes on site in Miles City have been tipped up and inspected by our sale vet. By doing this, we like to ensure you are going home with a sound, healthy ram or ewe. Buyers are responsible for transportation arrangements. Please plan ahead if you hope to buy sheep and are going to need to find them a ride.

Again, we thank you for taking the time out of your busy schedule to view and attend our sale. This sale is made possible by the support from our MWGA membership, local Miles City businesses, consignors, volunteers, the Lewistown Livestock team, Frontier Productions, MWGA committees, and YOU, the buyers. We owe the success of this sale to the consignors who bring their best sheep to town, and the buyers who return year after year.

Don't forget to join us for all the fun ahead of the sales, including the sheep and wool judging contests on Wednesday the 13 starting at 9am (lunch included), the Ewe Sale Social at 5pm ahead of the Ewe Sale, and the Ram Sale Lunch beginning at 11 am on September 14th!

Enjoy the Sales,

Christian Posbergh
Ram Sale Manager
(406) 823-9615

&

Cheryl Scholdt
Ewe Sale Manager
(406) 945-0404

THANK YOU MONTANA!

For 70 years, Stockman Bank has been serving Montana with the best in banking services, helping Montanans manage their money, achieve their financial goals, and realize their dreams. As the largest family-owned, privately held, community bank in Montana, we remain committed to traditional, western values and homegrown community service.

70
YEARS EST. 1953

S Stockman Bank

**WORLD'S
BEST BANKS**

**Forbes
2023**

POWERED BY STATISTA

Montana's Brand of Banking

Member FDIC | Equal Housing Lender 

10th Annual Montana Ewe Sale

98th Annual Montana Ram Sale

September 13 & 14, 2023
Eastern Montana Fairgrounds
Miles City, Montana

Schedule of Events

FRIDAY, SEPTEMBER 1

Ram and Ewe Sale Catalogs Available Online at:
MTSHEEP.ORG or FrontierLiveSale.com

TUESDAY, SEPTEMBER 12

Online Bidders for Ram and Ewe Sale should be Registered
Register online at FrontierLiveSale.com (or visit mtsheep.org)

WEDNESDAY, SEPTEMBER 13

7:00 am-Rams and ewe consignments available for viewing
8:00 am-Check-in for Judging Contests
9:00am-Sheep Judging Contest
Lamb Braut Lunch
1:30 pm-Wool Judging Contest
5:00 pm-Ewe Sale Social (cash bar and snacks)
6:00 pm- 10th Annual Montana Ewe Sale, 1,280 head will sell!

THURSDAY, SEPTEMBER 14

7:00 am-Rams available for viewing, donuts and coffee
11:00 am-1:00pm Lamb Lunch Served in Pavilion
12:00 pm-98th Annual Montana Ram Sale- 285 Range Rams sell

Buyers: Thank-you again for your continued support of the Montana Ram and Ewe Sales. Make sure to register for a bidder number. Your bidder number will work for both the ram or ewe sales. Ewes may be loaded out after the sale on Wednesday night or before 11 am on Thursday, and no later than 10AM on Friday. Bucks may be loaded during or after the Ram Sale, or before 10am on Friday.

Internet Bidders: Please register on-line at least one day prior to the sale to familiarize yourself with the set up. If you just want to watch the sale on-line, you still have to register as a bidder. Your internet connection speed will affect your ability to stream the sale and bid in a timely fashion. Please consider that when choosing a location to bid from.

MWGA BOARD OF DIRECTORS

The Montana Wool Growers Association proudly sponsors and plans the Montana Ram and Ewe Sales in Miles City each year. From our membership and board of directors, welcome to the sales!

PRESIDENT

Duane Talcott (Debbie)
Hammond, MT
(406) 427-5482
debtalcott@yahoo.com

Staff:

EXECUTIVE SECRETARY

Stefanie Leach (Jess)
Ledger, MT 59456
(406) 581-8226
stefanie@mtsheep.org

PUBLIC AFFAIRS DIRECTOR

Calli Michaels (Russell)
Michaels Law, PLLC
Dillon, MT 59725
cmichaels@mlawmt.com

DIRECTORS-DISTRICT 1

Dave Scott (Jenny)
Whitehall, MT
(406) 490-7596 Cell
montanahighlandlamb@yahoo.com

Scott Blackman (Raina)
Wolf Creek, MT
(406) 235-4227
scottblackman1965@gmail.com

DIRECTORS-DISTRICT 2

Ben Lehfeldt (Jamie)
Lavina, MT
(406) 321-1097
ben_lehfeldt@hotmail.com

John Sampsel (Betty)
Stanford, MT
(406) 566-2700 Home
hnco@mtintouch.net

DIRECTORS-DISTRICT 3

AND 2023 VICE PRESIDENT
Sam Ortmann (Nancy)
Wolf Point, MT
(406) 392-5356
mtwool@nemontel.net

Cord Bieber (Kristin)
Brockway, MT
(406) 939-3200
cordbieber@gmail.com

DIRECTORS-DISTRICT 4

Levi McEuen (Amel)
Broadus, MT
(406) 210-5711
thegiffranch@gmail.com

Lisa Borchgrevink
Hammond, MT
lisaborch2016@gmail.com

Montana Wool Grower Districts (APPROVED DECEMBER 2012)

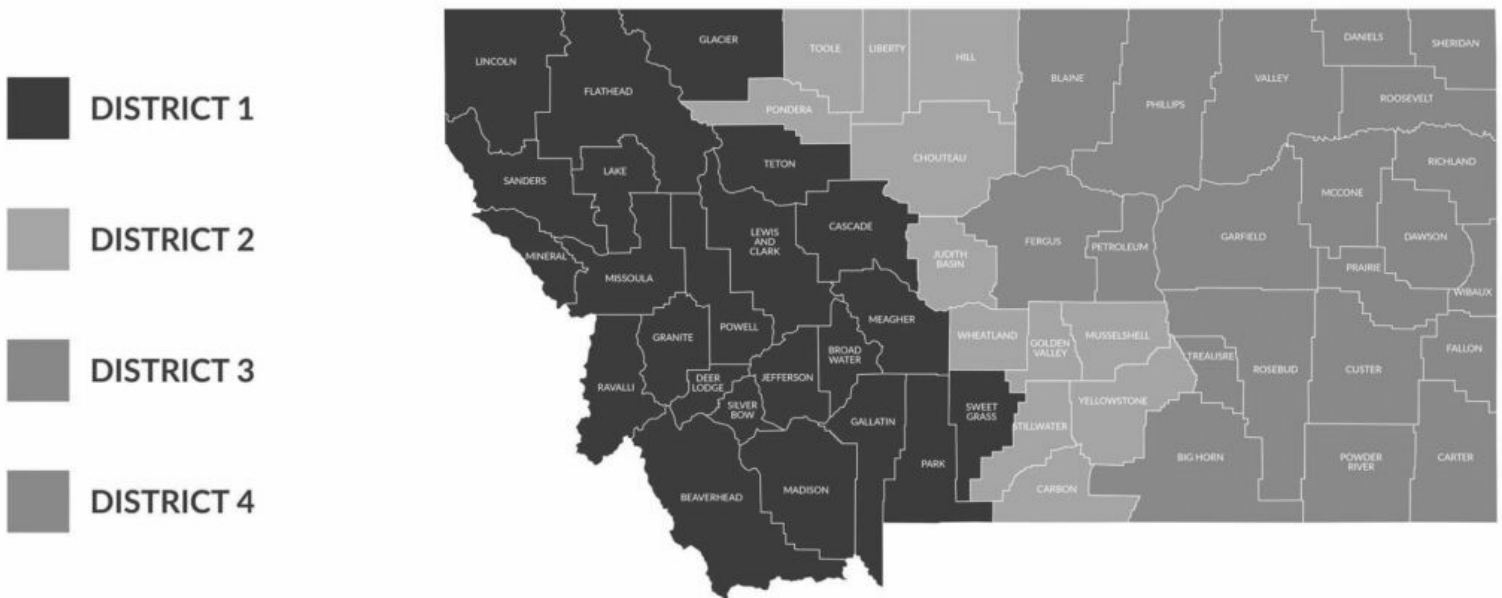

THANK YOU SPONSORS!

Sale sponsorship is an integral part of the success of these sales each year. We thank our sponsors, past and present, for helping continue the legacy of the Montana Ram Sale, and now the Montana Ewe Sale.

Thank you for your contributions to this sale. We look forward to spending time in the Miles City community each year. The town of Miles City is a second home to many of these consignors, who have been making this fall trip to bring their consignment to Miles City for decades.

Thank you to the Miles City community for welcoming MWGA and 'sheep week' each year.

In addition to sponsors, we'd like to thank the countless volunteers that show up each year to contribute to these sales! From help at sifting, load-out, serving meals, setting up and tearing down the sale barns, and more-it takes a big sheep family to put this on!

THANK YOU ALL!

Serving Eastern Montana's Real Estate Needs for Over 25 Years



**FARM AND RANCH PROPERTIES
RESIDENTIAL AND COMMERCIAL
REAL ESTATE**

**TERRY, MT
PHONE: (406)635-LAND
WWW.MTLANDHOME.COM**



MILES COMMUNITY COLLEGE



AG & EQUINE PROGRAMS AT MCC

Quality education at the fraction of the cost

Enjoy the comfort of a small community campus in the heart of Eastern Montana. Miles Community College offers a variety of programs to jump-start your career or to help achieve your education goals.

**Named Program of the Year by
MT Association of Agriculture Educators**

One- and two-year degrees available

Programs include:

- Agribusiness
- Agriculture & Equine Studies
- Ag Production
- Ag Education & Leadership
- Ag & Natural Resources
- Animal Science (Pre-vet & Livestock Management)
- Commercial Driver's License (CDL)
- Equine Studies
- Meat Processing
- Understanding Equine

MILESCC.EDU



2715 DICKINSON | MILES CITY, MT | 406.874.6100

RAM AND EWE SALE TERMS

2023 Montana Ram and Ewe Sale Terms

1. Any changes to the sale book are provided on a supplement sheet sale day and will be announced on the auction block.
2. In bidding on pens of rams or ewes, bids will be based on the price per head - not the pen as a whole. The auctioneer will settle misunderstandings or disputes as to bids per his discretion.
3. All sheep on the grounds are held at the seller's risk until sold. Ownership changes when the sheep are sold in the ring. Sheep are held at the buyer's risk after the time of sale in the ring. The seller will ensure the sold animals are fed and watered until loading for transport. Load out will be no later than 10AM on the day following the ram sale.
4. Sale is being managed by Lewistown Livestock, Inc. Terms of the sale are cash or check, day of auction. Checks shall be made payable to Lewistown Livestock, Inc. Absentee buyers and internet buyers: payment must be mailed to Lewistown Livestock, PO Box 1190/83 Stockyard Lane, Lewistown, MT 59457, by the close of the next business day. Payment methods accepted are cash, check, ACH, or wire transfer. Buyer is responsible for any fees associated with wire transfer, postage, etc. These payment terms also apply to internet bidders registering with Frontier Live Sale. **CREDIT CARDS ARE NOT ACCEPTED.**
5. Absentee/Phone bidders must register with Lewistown Livestock 24 hours in advance to be approved to bid. Office: 406-535-3535. Kyle Shobe: 406-366-0472. Internet bidders may register at any time prior to auction with Frontier Live Sale.
6. Sheep will not be released for shipment prior to the end of the auction without written order from the Sale Manager.
7. Certificates of Veterinary Inspection will be provided by the sale veterinarian, required for interstate transport and Federal Law. If additional health certificates, tests, or documentation is required for transport, it shall be at the buyer's request and expense. The buyer must check the scrapie tag and paint brand for accuracy upon loading of the animal for transport and report discrepancies immediately.

CONSIGNOR CONTACT INFORMATION

RAM SALE CONSIGNORS

Bieber Land, LLC
Cord Bieber
Cell: (406) 939-3200
cordbieber@gmail.com

Clover Meadows, LLC
Cal & Julie Ward
(406) 596-0668
clovermeadowsmt@gmail.com

Dawe Suffolks
Robertta & Kevin Dawe
(406) 932-6529
krdawe@itstriangle.com

Diamond U Ranch
Doug & Jennifer Ulsh
(406) 868-5559
dougulsh@gmail.com

Front Range Sheep Co
Justin Winston
(406) 980-0325
fronrangesheepco@gmail.com

Gibbs Range Rams
Pat & Bev Gibbs
(406) 977-2852
pbgibbs@midrivers.com

Green Ranch
Keith Green
(406) 930-0653
greenranch@mtintouch.net

Heart Lazy P Suffolks
Dana & Marty Penrod
(406) 234-2648
heartlazyp@midrivers.com

Helle Rambouillet
John Helle
(406) 660-0990
jhelle64@gmail.com

Hughes Newford, Co.
John & Betty Sampsel
(406) 366-1077
hnco@mtintouch.net

Jones Ranch
Managed by Harold Dillard
(209) 509-8879
crossedhearts.dillard@gmail.com

Lehfeldt Rambouillets
Ben Lehfeldt
(406) 321-1097
ben_lehfeldt@hotmail.com

McRae Brothers Targhees
Jack & Kathryn McRae
(406) 977-6121
jmcrae@midrivers.com

Ian & Kim McRae
(406) 690-5388
iancmrae@gmail.com

Montana Ag Experiment Stn
(406) 994-3722
animalrange@montana.edu

Montana Sheep Company
Tracie Roeder
(406) 599-6195
tracieroeder@gmail.com

Sam and Nancy Ortmann
(406) 263-4064
mtwool@nemontel.net

Wacy & Jami Ortmann
(406) 263-0127
wacyortmann@yahoo.com

Sampsel Livestock
Jeff & Dawnita Sampsel
(406) 799-2379
dawnita.deichmann@yahoo.com

Skull Creek Targhees
Kristin Bieber
(406) 672-4471
k.mcrae.bieber@gmail.com

Sweet Grass Targhees
Dylan Laverell
(406) 930-0216
laverell.dylan@gmail.com

EWE SALE CONSIGNORS

Bieber Land LLC
Cord Bieber
Brockway, MT
Cell: (406) 939-3200
cordbieber@gmail.com

Blue Bell Sheep LLC
Henry Hollenbeck
(406) 425-4265
henryhollenbeck@yahoo.com

Heart Lazy P Suffolks
Dana & Marty Penrod
(406) 234-2648
heartlazyp@midrivers.com

Duane & Patsy White
Circle, MT
(406) 974-2442
duane.patsy@gmail.com

Garrett & Katie Harrington
Broadus, MT
(406) 839-1143
elklodge41@gmail.com

Helle Livestock
John Helle
Dillon, MT
(406) 660-0990
jhelle64@gmail.com

Hinnaland
Circle, MT
(406) 974-3690
dr3chinn@midrivers.com

Hollenbeck Land & Livestock
Molt, MT
(406) 425-4265
henryhollenbeck@yahoo.com

Hughes Newford, Co.
John & Betty Sampsel
Standord, MT
(406) 366-1077
hnco@mtintouch.net

Jones Ranch
Conrad, MT
(209) 509-8879
crossedhearts.dillard@gmail.com

Justin King
Hammond, MT
(406) 853-1559
justinkingmt@gmail.com

Lazy 4X Livestock Co.
Lane and Krysta Green
Cohagen, MT
406-977-2877
lazy4xliveco@gmail.com

Lehfeldt Rambouillets
Ben Lehfeldt
Lavina, MT
(406) 321-1097
ben_lehfeldt@hotmail.com

Michelle Hersrud
Rapelje, MT
(406) 321-4784
hersh_5@hotmail.com

Montana Ag Experiment Stn
Bozeman, MT
(406) 994-3722
animalrange@montana.edu

Montana Sheep Company
Tracie Roeder
Ft Shaw, MT
(406) 599-6195
tracieroeder@gmail.com

Prairie Elk
Wolf Point, MT
(406) 478-0754
mattwalter20@gmail.com

Rita Wemmer
Miles City, MT
(406) 853-3688
ritawemmer@gmail.com

Sampsel Livestock
Jeff & Dawnita Sampsel
Stanford, MT
(406) 799-2379
dawnita.deichmann@yahoo.com

Wynn & Jeff Tauck
Hammond, MT
(605) 645-9355
jtauck@hotmail.com

PROTECT YOUR PELT®



RISK MANAGEMENT TOOLS

Pasture, Rangeland, Forage

Offsets the cost of additional feed expenses due to lack of rainfall.

The PRF
Deadline
is 12/1!

Annual Forage

Insures precipitation for annual forage crops intended as livestock feed.

Pasture Fire Insurance

Cost effective grass fire coverage.



Tait Berlier
tait.berlier@cropins.net
(307) 285-9898



Aeric Reilly
aeric.reilly@cropins.net
(406) 570-5853

AgRisk Advisors strives to honor God and enrich the lives of everyone they encounter by helping the American rancher and farmer manage risk.



AgRisk
ADVISORS®

(406) 800-0040
www.AgRiskAdvisors.com

www.AGRISKADVISORS.COM

The information contained herein is not an offer to sell insurance. No binder, insurance policy, change, addition, and/or deletion to insurance coverage will be effective unless and until confirmed directly with a licensed agent. Please note any proposal of insurance we may present to you will be based upon the values developed and exposures to loss disclosed to us by you. All coverages are subject to the terms, conditions and exclusions of the actual policy issued. Not all policies or coverages may be available in every state. All insurance products are offered through Silveus Insurance Group, Inc.

THANK YOU SPONSORS!

Platinum Sponsors

Ag Risk Advisors
Miles City Hotel and Suites
Stockman Bank

Gold Sponsors

McWilliams Shearing
Steadman's Ace Hardware
Muggli Bros, Inc
Food and Fiber Risk Managers, LLC
First Interstate Bank
Black Iron Grill

Silver Sponsors

Mexico Lindo
Western Ag Network
Community First Federal Credit Union
Miles Community College
Eastern Montana Land & Home, LLC
Miles City Veterinary Service
Fred Wacker Agency
Yellowstone Tavern
Montana Targhee Association

Bronze Sponsors

Reynolds Market
Big Sky Pharmacy
Rolling Rubber Point S

FAX 234-5642

800-628-1029

Big Sky Pharmacy

Pharmacists

Doug Stickney • Mike Etchemendy
Niki Lee • Kristine Harding

406-234-1241

701 Main St. • Miles City, MT 59301



Chuck Steadman

Steadman's Hardware, Inc.

Southeastern Montana's Total Hardware & Appliance Store

611 S. Haynes Avenue
Miles City MT 59301

406-234-4168

Fax 406-234-7663

Chuck@milescityacehardware.com

www.milescityacehardware.com

MILES CITY HOTEL & SUITES



1720 S. Haynes Avenue



1615 S. Haynes Avenue

Miles City, MT 59301

406.234.1000 • Fax: 406.234.1365

Email: mia@milescityhotel.com

Mia Mintz

Office Manager

Ask About Our Rewards

www.milescityhotel.com



2106 Valley Dr. East

406-234-5385

reynoldsmarket.com

10TH ANNUAL MONTANA EWE SALE

Wednesday, September 13, 2023 • 6PM

Agri-Sports Building • Eastern Montana Fairgrounds • Miles City, MT

The 10th Annual Montana Ewe Sale is set for Wednesday, September 13th, at 6:00 pm sharp. Ewes will sell at the Eastern Montana Fairgrounds in Miles City, and this year features 1,280 head of Montana raised yearlings and ewe lambs. The first 480 head will be offered and sold on-site at the Agri-Sports Building. Another 800 head will be available off-site for country delivery.

To kick off Ewe Sale Day, Montana State University Extension will be hosting a sheep judging contest. Sheep and Wool Judging Contest starting at 9am. The live animal contest will start at 9am and consist of 8 live animal classes, 2 reasons classes for the youth and a written exam for adults. There will be a free lamb braut lunch before the wool judging gets underway at 1:30pm with 4 judging classes and 1 set of oral reasons. There will be 4 divisions: 1. Junior (<14 years old) 2. Senior (>14 years old) 3. Collegiate and 4. Adult. Cost to register is \$5 and check-in will take place at 8am on Wednesday.

There will be plenty of time to look through the ewe and ram offering on Wednesday. The Ewe Sale social will begin at 5pm, with snacks and a cash bar available. Lewistown Livestock Inc will be handling the sale management this year, so be sure to get a bidders number from their table ahead of the sale. The Ewe Sale starts promptly at 6pm. First to sell will be a donation ewe, donated by John and Betty Sampsel of Hughes Newford Co. of Stanford, MT. A variety of wool and meat-breed ewes will be offered, on-site and off-site.

Ewes offered have a reputation for quality, so you can feel confident buying your ewes at this sale. The on-site ewes will be individually inspected by our sale veterinarian for general health, clear eyes, sound mouth, and udders. The ewes offered have been treated for keds at home. Any ewe not passing inspection will be screened out and will not sell—we want buyers to take home ewes that are functional and ready to go! The on-site ewes are available for viewing after 3pm on Tuesday and all-day Wednesday!

Many breeds will be offered, from 20 different consignors. Michelle Hersrud from Rapelje offers up 10 Targhee yearlings that are either twins or triplets. She has used Hughes Newford Co rams and maintains a good wool clip year after year. Garrett and Katie Harrington out of Broadus are a young couple raising Targhees that are functional and productive. Garrett is the 3rd generation in his family to raise sheep in SE Montana. Wynn & Jeff Tauck are no strangers to raising sheep either, Jeff is a 4th generation producer and has spent a lifetime raising Targhees and emphasizes fine, high yielding wool in their operation located north of Hammond. Prairie Elk cracks out for their first ewe sale in Miles City with 60 spring born Targhee lambs. They have been using bucks from Cord Bieber and have a very rigorous flock health program in place at the colony located out of Wolf Point. Duane and Patsy White from Circle have 200 head of fancy Targhee/

Rambouillet yearlings to offer. Their breeding program is based on ewes purchased from John Killen and ewes from this sale over the years. Their bucks have also come from the Miles City sale. They have sold most of their cows and are all in with their fine woolled sheep.

Featured this year for the first time ever Hollenbeck Land and Livestock will bring 30 head of Katahdin/Dorper fall ewe lambs. These lambs were born in the fall of 2022 and are ready for breeding this year. If you live in an area that has a shortage of sheep shearers or need some ewes for weed control or the growing ethnic markets then look no further.

Suffolk and Suffolk/Hampshire ewe lambs will be offered in pens of five. All whiteface ewes are about a year-and-a-half old, born in the spring of 2022, with the exception of Garrett & Katie Harringtons and Prairie Elk's lots of ewe lambs. Check the consignor listings on the following pages for details!

The off-site lots will be offered by Lehfeltd Rambouillets (Lavina), Blue Bell Sheep (Molt), Duane & Patsy White (Circle, MT) and Helle Rambouillet (Dillon).

Ben Lehfeltd from Lehfeltd Rambouillets will sell one lot of 100 head. The 100 head lots will be offered in groups of 50 head—Lots A and B. Successful bidders will have the option of taking one or both lots at that price before bidding is reopened on the remaining ewes.

Helle Rambouillet offers up 300 Rambouillet yearling ewes for your consideration. We will offer these yearlings in groups of 75 head—Lots A, B, C and D. Successful bidders will have the option of taking one or all lots at that price before bidding is reopened on the remaining yearlings.

Blue Bell Sheep Co is offering 200 head off-site, offered in groups of 50 head. Duane and Patsy White are offering 200 head, again in groups of 50 head. The 100 head lots will be offered in groups of 50 head—Lots A and B. Here's a great opportunity to partner with another sheep producer in your area and increase your flock numbers!

Buyers not able to attend the sale in person need to register to bid online. Information can be found online at mtnsheep.org (or check page 4 for all the details!). Online buyers should register 2 days in advance of the sale and preferably use a computer with high-speed internet on sale day to provide the best bidding experience. Phone bidding is also available. We hope to see you there!

PURCHASED EWES MAY BE LOADED OUT ON WEDNESDAY EVENING, THURSDAY MORNING BEFORE 11AM, OR AFTER THE RAM SALE IS COMPLETE, OR FRIDAY MORNING, NO LATER THAN 10 AM.

Please see SALE TERMS ON PAGE 8.

10TH ANNUAL MONTANA EWE SALE

DONATION EWE

Hughes Newford Co. - 1 Targhee Yearling - Stanford, MT

Funds raised will be used to offer scholarship(s) to young producers attending leadership and other industry events.

LOT 301

Montana Sheep Co - 10 Targhee Yearlings - Ft Shaw, MT

Montana Sheep Company – Roeder Family - We expect our ewes to be good mothers the first time and every time. Consigned are 10 Targhee ewes from a B. ovis free flock with MSC, Green, McRae, Innes, and Ortmann genetics. Ewe flock wool clip averages 21.5 Expect a 175% drop. Ewes will milk well with good udder construction. No eye problems. NSIP, wool, and ultrasound data available.

Raised with minimal inputs and guard dogs. Herded and grazed on knapweed this summer. Back poured and first vaccinations (Campylobacter, and Chlamydia) for breeding. Shorn March 28th, these ewes are thick bodied and structurally correct.

LOT 302

Sampsel Livestock - 10 Targhee Yearlings - Stanford, MT

We are back for our third-year consigning to the Montana Ewe Sale. The yearling ewes we have brought this year are commercial ewes that come from sires of Tunby, Hughes Newford, and some of our own range raised rams that we are excited to see growing up into very strong herd sires. Our ewe clip averaged 20.2 micron and had some of the best staple length that we have seen to date. Core test from 2023 ewe clip was 20.3 micron. Consistently we have had a 180% percent drop rate at lambing. All ewes are run through a barn for lambing and herded with guard dogs on native range and forage as well as leafy spurge. We look forward to discussing with anyone that has questions. Jeff (406)366-2568 or Dawnita (406)799-2379

LOT 303

Bieber Land, LLC - 10 Targhee Yearlings - Brockway, MT

Bieber Land is consigning sixty head of range ready yearling commercial Targhee ewes to the Tenth Annual Montana Ewe Sale. The dams of these yearlings have been shed lambed and selected for mothering ability as well as udder soundness and conformation. Ewes are retained for their ability to raise their lambs with no assistance while staying in good condition. The sires are all purebred Targhee rams with NSIP selected for high growth traits and high fleece traits. The rolling five-year core average for the flock is 20.5 micron. The ewes and lambs are run on Eastern Montana range after lambing and the lambs are weaned on grass. These yearling ewes were kept based upon conformation, build and their performance comparative to their birth type.

LOT 304

Hughes Newford Co - 10 Targhee Yearlings - Standford, MT

HUGHES NEWFORD will again bring 10 top commercial Targhee yearling ewes. We pay close attention to our maternal traits. These yearling ewes were weaned off their mother's milk and native range. They were wintered on alfalfa grass hay. They have been out on grass all summer and are ready to breed this fall. We will post wool microns and birth type this fall.

LOT 305

Rita Wemmer - 10 Targhee Yearlings - Miles City, MT

We are pleased to be offering this set of yearling ewes, started many years ago by Gerome. The flock was built up over a 45 year span and will continue to grow. Our Targhee rams have been purchased almost exclusively from the Montana Ram Sale. Rams from Lawrence Capra, Skull Creek Targhee and the latest purchases from McRae Brothers and Bieber Land LLC.

The sheep have a history of wool in the 62-64's and a 130-150% lamb crop, depending on annual conditions. We are continuing with the breeding program developed by Gerome those many years ago. We are offering these yearling ewes from the heart of our replacement ewes. We hope their bloodlines will do for your herd as they have done for ours over the years.

10TH ANNUAL MONTANA EWE SALE

LOT 306

Michelle Hersrud - 10 Targhee Yearlings - Miles City, MT

I have a flock of ewes that are purebred commercial Targhees. I use Hughes Newford bucks and have for the last 5 years. I breed for milk and wool. My wool grades at 21.8 micron. I lamb starting March 1 and sell the majority of my lambs in the beginning of June. We sell early to avoid coyote loss. Even selling in June our weaning weights are 80# and up.

LOT 307

Montana Ag Experiment Station - 10 Targhee/Rambouillet Yearlings - Bozeman, MT

The Montana Ag Experiment Station yearling ewe consignments are a Targhee/Rambouillet cross from sires sourced at the Montana Ram Sale for generations. These will be low input, moderate framed older style commercial, finewool ewes bred for the drier, rocky conditions at MAES Red Bluff. Our mature ewes will average around 130 pounds at turnout to summer range, shear a 20.8 micron clip and drop around 140% lamb crop. They are shed lambed and herded with guard dogs in the rough Bear Trap area north of Ennis. Ewes are wintered on minimal inputs and expected to forage.

LOT 308

Jones Ranch - 10 Rambouillet Yearlings - Conrad, MT

With a ranch history of 133 years of breeding, along with vigor, range raised, fed and bred here in Montana we offer 30 yearling ewes. We strive for always improving microns surpassing the expected. We also are focused on improving and perfecting weight gains, ribeye size and range hardiness, fertility, and milk production. Our goal is all about breeding quality. We focus on the whole picture not just one or two attributes. This is a really nice set of yearling ewes with micron range from 16-20.

LOT 309

Garrett & Katie Harrington - 10 Targhee Yearlings - Hammond, MT

Garrett & Katie Harrington's Targhee ewes originated from Dan and Carolyn Harrington's (my grandparents) Targhee ewes. This bunch of yearling ewes and ewe lambs are sired by Targhee rams from Mike Capra rams, Ortmann rams, and Tauck rams. Their wool has been averaging 20.5-21 micron. Our goal is to try to keep a smaller frame, open face ewe with longer & finer wool. Raised on the Powder River near Broadus, MT they feed mostly on river bottom ground and irrigated hayfields. Our herd has always been shed lambed and all replacement ewe lambs are individually selected & marked in the lambing jugs to be sorted again in the fall and after shearing!

LOT 310

Lehfeldt Rambouillets - 10 Rambouillet Yearlings - Lavina, MT

We are a Fifth-Generation, Polled, Registered Rambouillet sheep ranch located in Lavina, Montana.

Shed lamb 2300 commercial ewes and 170 registered ewes in April with over 160% lamb crop
NSIP and EBVs used in selection process for lambing rate, wool quality, and carcass quality for over the past 15 years.
Ewes/lambs herded with livestock protection dogs on grass and leafy spurge during summer months
All ewes have been herded in large bands on native grassland over the summer.

10TH ANNUAL MONTANA EWE SALE

LOT 311

Rita Wemmer - 10 Targhee Yearlings - Miles City, MT

We are pleased to be offering this set of yearling ewes, started many years ago by Gerome. The flock was built up over a 45 year span and will continue to grow. Our Targhee rams have been purchased almost exclusively from the Montana Ram Sale. Rams from Lawrence Capra, Skull Creek Targhee and the latest purchases from McRae Brothers and Bieber Land LLC. The sheep have a history of wool in the 62-64's and a 130-150% lamb crop, depending on annual conditions. We are continuing with the breeding program developed by Gerome those many years ago. We are offering these yearling ewes from the heart of our replacement ewes. We hope their bloodlines will do for your herd as they have done for ours over the years.

LOT 312

Bieber Land, LLC - 10 Targhee Yearlings - Brockway, MT

Bieber Land is consigning sixty head of range ready yearling commercial Targhee ewes to the Tenth Annual Montana Ewe Sale. The dams of these yearlings have been shed lambed and selected for mothering ability as well as udder soundness and conformation. Ewes are retained for their ability to raise their lambs with no assistance while staying in good condition. The sires are all purebred Targhee rams with NSIP selected for high growth traits and high fleece traits. The rolling five-year core average for the flock is 20.5 micron. The ewes and lambs are run on Eastern Montana range after lambing and the lambs are weaned on grass. These yearling ewes were kept based upon conformation, build and their performance comparative to their birth type.

LOT 313

Montana Ag Experiment Station - 10 Targhee/Rambouillet Yearlings - Bozeman, MT

The Montana Ag Experiment Station yearling ewe consignments are a Targhee/Rambouillet cross from sires sourced at the Montana Ram Sale for generations. These will be low input, moderate framed older style commercial, finewool ewes bred for the drier, rocky conditions at MAES Red Bluff. Our mature ewes will average around 130 pounds at turnout to summer range, shear a 20.8 micron clip and drop around 140% lamb crop. They are shed lambed and herded with guard dogs in the rough Bear Trap area north of Ennis. Ewes are wintered on minimal inputs and expected to forage.

LOT 314

Hollenbeck Land & Livestock - 10 Katahdin/Dorper Fall Lambs - Molt, MT

These Dorper/Katahdins were born last summer/fall. They have run with big bands of sheep all summer that have both been herded and with electric fence. These are a nice set of small framed hair sheep that will fit in an existing flock or a great starter flock. Hair sheep are in high demand, and a nice set of uniform ewes are hard to come by, don't miss out on this emerging market.

LOT 315

Garrett & Katie Harrington - 10 Targhee Lambs - Hammond, MT

Garrett & Katie Harrington's Targhee ewes originated from Dan and Carolyn Harrington's (my grandparents) Targhee ewes. This bunch of yearling ewes and ewe lambs are sired by Targhee rams from Mike Capra rams, Ortmann rams, and Tauck rams. Their wool has been averaging 20.5-21 micron. Our goal is to try to keep a smaller frame, open face ewe with longer & finer wool. Raised on the Powder River near Broadus, MT they feed mostly on river bottom ground and irrigated hayfields. Our herd has always been shed lambed and all replacement ewe lambs are individually selected & marked in the lambing jugs to be sorted again in the fall and after shearing!

10TH ANNUAL MONTANA EWE SALE

LOT 316

Prairie Elk - 10 Targhee Lambs - Wolf Point, MT

These Ewe lambs were born in April. They are shed lambed, we average around 200% drop and manage for production. Ewe lambs are selected based on confirmation and mothering ability. The flock comes primarily from foundation of Skull Creek Targhees. Lambs have great feet and are thoroughly Vet checked. Herd has never had sheep ticks in 15 years. They have been Intensively grazed using electric fence. Our wool clip consistently runs 21 to 22 micron.

LOT 317

Prairie Elk - 10 Targhee Lambs - Wolf Point, MT

These Ewe lambs were born in April. They are shed lambed, we average around 200% drop and manage for production. Ewe lambs are selected based on confirmation and mothering ability. The flock comes primarily from foundation of Skull Creek Targhees. Lambs have great feet and are thoroughly Vet checked. Herd has never had sheep ticks in 15 years. They have been Intensively grazed using electric fence. Our wool clip consistently runs 21 to 22 micron.

LOT 318

Heart Lazy P - 5 Suffolk Lambs - Miles City, MT

For your consideration 5 head of Suffolk ewe lambs with 24 years of genetics backing them. We strive to produce stock with a moderate frame, thick made, structurally sound, feed efficient with strong maternal instinct. Born the month of February, twin or triplet and will be at least QR. Several have brothers consigned to MT Ram Sale. I do not push my ewe lambs to grow fast but rather slow. They have been on pasture, hay with minimal grain, up to date on worming and ready to breed this fall.

LOT 319

Heart Lazy P - 5 Suffolk/Hamp Lambs - Miles City, MT

For your consideration 5 head of Suffolk/Hamp X ewe lambs with 24 years of genetics backing them. We strive to produce stock with a moderate frame, thick made, structurally sound, feed efficient with strong maternal instinct. Born the month of February, twin or triplet and will be at least QR. Several have brothers consigned to MT Ram Sale. I do not push my ewe lambs to grow fast but rather slow. They have been on pasture, hay with minimal grain, up to date on worming and ready to breed this fall.

LOT 320

Hollenbeck Land & Livestock - 20 Katahdin/Dorper Fall Lambs - Molt, MT

These Dorper/Katahdins were born last summer/fall. They have run with big bands of sheep all summer that have both been herded and with electric fence. These are a nice set of small framed hair sheep that will fit in an existing flock or a great starter flock. Hair sheep are in high demand, and a nice set of uniform ewes are hard to come by, don't miss out on this emerging market.

10TH ANNUAL MONTANA EWE SALE

LOT 321

Prairie Elk - 20 Targhee Lambs - Wolf Point, MT

These Ewe lambs were born in April. They are shed lambed, we average around 200% drop and manage for production. Ewe lambs are selected based on confirmation and mothering ability. The flock comes primarily from foundation of Skull Creek Targhees. Lambs have great feet and are thoroughly Vet checked. Herd has never had sheep ticks in 15 years. They have been Intensively grazed using electric fence. Our wool clip consistently runs 21 to 22 micron.

LOT 322

Prairie Elk - 20 Targhee Lambs - Wolf Point, MT

These Ewe lambs were born in April. They are shed lambed, we average around 200% drop and manage for production. Ewe lambs are selected based on confirmation and mothering ability. The flock comes primarily from foundation of Skull Creek Targhees. Lambs have great feet and are thoroughly Vet checked. Herd has never had sheep ticks in 15 years. They have been Intensively grazed using electric fence. Our wool clip consistently runs 21 to 22 micron.

LOT 323

Lazy 4X Livestock Co - 20 Merino/Targhee/Rambouillet Yearlings - Cohagen, MT

This is year we are excited to offer, what we feel, is a quality pen of yearling ewes. We lamb mid- April with all ewes being shed lambed. Then the sheep graze on native pastures until lambs are marketed in early August. We also winter graze with some supplement. Our flock delivered a 165% drop this spring while shearing 20.5micron and a 60% yield. Sires used are from Lehfeldt Land and Livestock and home raised Targhee Cross Rams.

LOT 324

Helle Livestock - 20 Rambouillet Yearlings - Dillon, MT

Commercial Rambouillet yearlings. These ewes are genetically backed by our breed leading NSIP rams. Expect 3.5 inch staple length and under 20 micron wool crop. Average lambing percentage of over 160% with good mothering instinct, easily shed lambed. These yearlings have been herded their whole life on crop residue and summer mountain range. Shorn June 10th. Some great ewes to add to or start your flock! Take delivery of these ewes at the ranch in Dillon in early October.

LOT 325

Hinnaland - 20 Targhee Yearlings - Circle, MT

Forty home raised yearling ewes are our consignment this year. They have spent the summer competing with grasshoppers on native grass. Their mothers are shed lambed and will follow their lambs into a jug. These sheep are mild mannered and easy to work with, will follow a feed pickup anywhere and know how to eat pellets. They were shorn May 2nd. The 2023 wool clip was 17.8 micron and 60.5% yield. Sires are fine woolled rams purchased at MWGA Ram Sales. Mothers of these sheep have all been home raised as we have not purchased a female sheep in over 30 years.

10TH ANNUAL MONTANA EWE SALE

LOT 326

Bieber Land, LLC - 20 Targhee Yearlings - Brockway, MT

Bieber Land is consigning sixty head of range ready yearling commercial Targhee ewes to the Tenth Annual Montana Ewe Sale. The dams of these yearlings have been shed lambed and selected for mothering ability as well as udder soundness and conformation. Ewes are retained for their ability to raise their lambs with no assistance while staying in good condition. The sires are all purebred Targhee rams with NSIP selected for high growth traits and high fleece traits. The rolling five-year core average for the flock is 20.5 micron. The ewes and lambs are run on Eastern Montana range after lambing and the lambs are weaned on grass. These yearling ewes were kept based upon conformation, build and their performance comparative to their birth type.

LOT 327

Justin King - 20 Targhee Yearlings - Hammond, MT

Consigning 40 Targhee yearling ewes that were raised on hard gumbo pasture with guard dogs in Southern Carter County. Ewes were shed lambed with low input. The flock's wool core averages 21 to 22 microns. Rams used on these ewes include Skull Creek Targhees and Diamond U Targhees.

LOT 328

Jones Ranch - 20 Rambouillet Yearlings - Conrad, MT

With a ranch history of 133 years of breeding, along with vigor, range raised, fed and bred here in Montana we offer 30 yearling ewes. We strive for always improving microns surpassing the expected. We also are focused on improving and perfecting weight gains, ribeye size and range hardiness, fertility, and milk production. Our goal is all about breeding quality. We focus on the whole picture not just one or two attributes. This is a really nice set of yearling ewes with micron range from 16-20.

LOT 329

Wynn & Jeff Tauck - 20 Targhee Yearlings - Hammond, MT

Our family has been raising Targhee sheep for four generations. Our ranch is located in Carter County in South-eastern Montana. These ewes are from our registered flock bred up from bucks bought at the Montana Ram Sale. Wool production is a main focus of our sheep program with consistently low microns and high yielding fleeces. Our wool core test included these yearling ewes as well as our aged ewes—20.8 micron. 59.6% yield and a comfort factor of 97.9%.

LOT 330

Bieber Land, LLC - 20 Targhee Yearlings - Brockway, MT

Bieber Land is consigning sixty head of range ready yearling commercial Targhee ewes to the Tenth Annual Montana Ewe Sale. The dams of these yearlings have been shed lambed and selected for mothering ability as well as udder soundness and conformation. Ewes are retained for their ability to raise their lambs with no assistance while staying in good condition. The sires are all purebred Targhee rams with NSIP selected for high growth traits and high fleece traits. The rolling five-year core average for the flock is 20.5 micron. The ewes and lambs are run on Eastern Montana range after lambing and the lambs are weaned on grass. These yearling ewes were kept based upon conformation, build and their performance comparative to their birth type.

10TH ANNUAL MONTANA EWE SALE

LOT 331

Hinnaland - 20 Targhee Yearlings - Circle, MT

Forty home raised yearling ewes are our consignment this year. They have spent the summer competing with grasshoppers on native grass. Their mothers are shed lambed and will follow their lambs into a jug. These sheep are mild mannered and easy to work with, will follow a feed pickup anywhere and know how to eat pellets. They were shorn May 2nd. The 2023 wool clip was 17.8 micron and 60.5% yield. Sires are fine woolled rams purchased at MWGA Ram Sales. Mothers of these sheep have all been home raised as we have not purchased a female sheep in over 30 years.

LOT 332

Helle Livestock - 20 Rambouillet Yearlings - Dillon, MT

Commercial Rambouillet yearlings. These ewes are genetically backed by our breed leading NSIP rams. Expect 3.5 inch staple length and under 20 micron wool crop. Average lambing percentage of over 160% with good mothering instinct, easily shed lambed. These yearlings have been herded their whole life on crop residue and summer mountain range. Shorn June 10th. Some great ewes to add to or start your flock! Take delivery of these ewes at the ranch in Dillon in early October.

LOT 333

Justin King - 20 Targhee Yearlings - Hammond, MT

Consigning 40 Targhee yearling ewes that were raised on hard gumbo pasture with guard dogs in Southern Carter County. Ewes were shed lambed with low input. The flock's wool core averages 21 to 22 microns. Rams used on these ewes include Skull Creek Targhees and Diamond U Targhees.

LOT 334

Blue Bell Sheep - 20 Targhee/Rambouillet Yearlings - Molt, MT

This set of Rambouillet/Targhee yearling ewes are just what a commercial sheep producer is looking for, in perfect condition to breed. They sheared 18 micron May 10th of this year. They are medium framed with just the right amount of flesh. These ewes have been herded and ran with guard dogs all summer. These ewes will be housed at the Miles City Livestock auction prior to sale for you to take a look. Will also have a truck there to help get them to where they need to go. Help yourselves to a great set of ewes.

LOT 335

Lehfeldt Rambouillets - 100 Rambouillet Yearlings - Lavina, MT

We are a Fifth-Generation, Polled, Registered Rambouillet sheep ranch located in Lavina, Montana. Shed lamb 2300 commercial ewes and 170 registered ewes in April with over 160% lamb crop NSIP and EBVs used in selection process for lambing rate, wool quality, and carcass quality for over the past 15 years. Ewes/lambs herded with livestock protection dogs on grass and leafy spurge during summer months All ewes have been herded in large bands on native grassland over the summer. Yearling Wool – 18.0 micron, 59.4% yield
A line – 20.0 micron, 59.2% yield

Offered in groups of 50 head lots A & B. Successful bidders will have the option of taking one or all lots at that price before bidding reopens.

10TH ANNUAL MONTANA EWE SALE

LOT 336

Blue Bell Sheep - 100 Targhee/Rambouillet Yearlings - Molt, MT

This set of Rambouillet/Targhee yearling ewes are just what a commercial sheep producer is looking for, in perfect condition to breed. They sheared 18 micron May 10th of this year. They are medium framed with just the right amount of flesh. These ewes have been herded and ran with guard dogs all summer. These ewes will be housed at the Miles City Livestock auction prior to sale for you to take a look.

Will also have a truck there to help get them to where they need to go. Help yourselves to a great set of ewes.

Offered in groups of 50 head lots A & B. Successful bidders will have the option of taking one or all lots at that price before bidding reopens.

LOT 337

Blue Bell Sheep - 100 Targhee/Rambouillet Yearlings - Molt, MT

This set of Rambouillet/Targhee yearling ewes are just what a commercial sheep producer is looking for, in perfect condition to breed. They sheared 18 micron May 10th of this year. They are medium framed with just the right amount of flesh. These ewes have been herded and ran with guard dogs all summer. These ewes will be housed at the Miles City Livestock auction prior to sale for you to take a look.

Will also have a truck there to help get them to where they need to go. Help yourselves to a great set of ewes.

Offered in groups of 50 head lots A & B. Successful bidders will have the option of taking one or all lots at that price before bidding reopens.

LOT 338

Duane & Patsy White - 100 Targhee/Rambouillet Yearlings - Circle, MT

Our ewes have been purchased from Lehfeltdts, Hollenbecks and Ike Hesper. These yearlings are lambs we raised and some we bought from Ike who uses Rafter 7 bucks. Their wool last spring was 17.7 micron and 61.2 % yield. We use Targhee bucks from Skull Creek, McRae's, Ortmann and Roeder. Rambouillet bucks come from Lehfeltdt. We run our sheep on range conditions. Take delivery following the sale at the ranch located east of Circle, MT.

Offered in groups of 50 head lots A & B. Successful bidders will have the option of taking one or all lots at that price before bidding reopens.

LOT 339

Duane & Patsy White - 100 Targhee/Rambouillet Yearlings - Circle, MT

Our ewes have been purchased from Lehfeltdts, Hollenbecks and Ike Hesper. These yearlings are lambs we raised and some we bought from Ike who uses Rafter 7 bucks. Their wool last spring was 17.7 micron and 61.2 % yield. We use Targhee bucks from Skull Creek, McRae's, Ortmann and Roeder. Rambouillet bucks come from Lehfeltdt. We run our sheep on range conditions. Take delivery following the sale at the ranch located east of Circle, MT.

Offered in groups of 50 head lots A & B. Successful bidders will have the option of taking one or all lots at that price before bidding reopens.

LOT 340

Helle Livestock - 300 Rambouillet Yearlings - Dillon, MT

Commercial Rambouillet yearlings. These ewes are genetically backed by our breed leading NSIP rams. Expect 3.5 inch staple length and under 20 micron wool crop. Average lambing percentage of over 160% with good mothering instinct, easily shed lambed. These yearlings have been herded their whole life on crop residue and summer mountain range. Shorn June 10th. Some great ewes to add to or start your flock! Take delivery of these ewes at the ranch in Dillon in early October.

Offered in groups of 75 head lots A, B, C, D. Successful bidders will have the option of taking one or all lots at that price before bidding reopens.

MONTANA EWE SALE RESULTS

LOT	HD	DESCRIPTION	\$/HD	BUYER
301	10	Targhee Yrlgs - Montana Sheep Co		
302	10	Targhee Yrlgs - Sampsel Livestock		
303	10	Targhee Yrlgs - Bieber Land LLC		
304	10	Targhee Yrlgs - Hughes Newford		
305	10	Targhee Yrlgs - Rita Wemmer		
306	10	Targhee Yrlgs - Michelle Hersrud		
307	10	Targhee/Rambouillet Yrlgs - MAES		
308	10	Rambouillet Yrlgs - Jones Ranch		
309	10	Targhee Yrlgs - Garrett & Katie Harrington		
310	10	Rambouillet Yrlgs - Lehfeldt Rambouillets		
311	10	Targhee Yrlgs - Rita Wemmer		
312	10	Targhee Yrlgs - Bieber Land LLC		
313	10	Targhee/Rambouillet Yrlgs - MAES		
314	10	Katahdin/Dorper Fall Lambs - Hollenbeck Land & Livestock		
315	10	Targhee Lambs - Garrett & Katie Harrington		
316	10	Targhee Lambs - Prairie Elk		
317	10	Targhee Lambs - Prairie Elk		
318	5	Suffolk Lambs - Heart Lazy P		
319	5	Suffolk/Hamp Lambs - Heart Lazy P		
320	20	Katahdin/Dorper Fall Lambs - Hollenbeck		
321	20	Targhee Lambs - Prairie Elk		
322	20	Targhee Lambs - Prairie Elk		
323	20	Merino/Targhee/Rambouillet Yrlgs - Lazy 4X Livestock		
324	20	Rambouillet Yrlgs - Helle Livestock		



Sale Management:

Kyle Shobe

Lewistown Livestock Inc.

406-535-3535

www.LewistownLivestock.com

MONTANA EWE SALE RESULTS

LOT	HD	DESCRIPTION	\$/HD	BUYER
325	20	Targhee Yrlgs - Hinnaland		
326	20	Targhee Yrlgs - Bieber Land LLC		
327	20	Targhee Yrlgs - Justin King		
328	20	Rambouillet Yrlgs - Jones Ranch		
329	20	Targhee Yrlgs - Wynn & Jeff Tauck		
330	20	Targhee Yrlgs - Bieber Land LLC		
331	20	Targhee Yrlgs - Hinnaland		
332	20	Rambouillet Yrlgs - Helle Livestock		
333	20	Targhee Yrlgs - Justin King		
334	20	Targhee/Rambouillet Yrlgs - Blue Bell Sheep Co		
335A	50	Rambouillet Yrlgs - Lehfeldt Rambouillets		
335B	50	Rambouillet Yrlgs - Lehfeldt Rambouillets		
336A	50	Targhee/Rambouillet Yrlgs - Blue Bell Sheep Co		
336B	50	Targhee/Rambouillet Yrlgs - Blue Bell Sheep Co		
337A	50	Targhee/Rambouillet Yrlgs - Blue Bell Sheep Co		
337B	50	Targhee/Rambouillet Yrlgs - Blue Bell Sheep Co		
338A	50	Targhee/Rambouillet Yrlgs -Duane & Patsy White		
338B	50	Targhee/Rambouillet Yrlgs -Duane & Patsy White		
339A	50	Targhee/Rambouillet Yrlgs -Duane & Patsy White		
339B	50	Targhee/Rambouillet Yrlgs -Duane & Patsy White		
340A	75	Rambouillet Yrlgs - Helle Rambouillet		
340B	75	Rambouillet Yrlgs - Helle Rambouillet		
340C	75	Rambouillet Yrlgs - Helle Rambouillet		
340D	75	Rambouillet Yrlgs - Helle Rambouillet		



Online Sale:
Sam Fraser, Co-Owner
Frontier Productions, LLC.
406-860-0590
www.FrontierLiveSale.com

A CLOSER LOOK AT EBV's

EBVs quantify the genetic merit of a sheep for a particular trait. They express the expected deviation of performance of an animal for each trait. Each EBV consists of an age category and a measurement type. In the following example, if the ram has an EBV of 3.0 kg for weaning weight (WWT) he has the genetic potential to be 3 kg heavier at weaning compared to others in the breed and his lambs should be 3.0 pounds heavier at weaning when we convert to pounds and since each lamb inherits half its genetics from its sire. EBVs at the Montana Ram Sale available for –

Blackface Consignors are: Birth Weight (BWT), Weaning Weight (WWT), Post Weaning Weight (PWWT), Post Weaning Weight Fat (PFAT), Post Weaning Weight Eye Muscle Depth (PEMD), and the Carcass Plus Index.

Whiteface Consignors are: Number of Lambs Born (NLB%), Maternal Weaning Weight (Milk Wt.), Yearling Eye Muscle Depth (YEEMD), Post Weaning Weight (PWWT), Yearling Weight (YWT), Yearling Fleece Weight (YFW), Yearling Fiber Diameter (YFD), Yearling Staple Length (YSL) and the US Western Range Index (Range Index).

Blackface and Whiteface Consignor EBV's should not be compared against each other as they are breed specific!

Birth Weight (BWT) estimates direct genetic effects on weight at birth. Positive selection on Birth Weight EBV is anticipated to increase birth weight and have correlated positive effects on early lamb survival, especially in twins and triplets. Negative selection on Birth Weight EBV is anticipated to reduce birth weight and lambing difficulty associated with oversized lambs, especially in singles.

Weaning Weight (WWT) provides an estimate of preweaning growth potential and will likely receive positive selection emphasis in most flocks. In extensively managed flocks with weaning at 90 to 150 days, the Weaning Weight EBV is commonly estimated from preweaning weights taken at 45 to 90 days of age.

Postweaning Weight (PWWT) combines information on preweaning and postweaning growth to predict genetic merit for postweaning weight at 120 days. Positive selection on Postweaning Weight EBV is expected to favor rapid growth to typical market ages.

Post Weaning Weight Fat (PFAT) is an indicator of genetic differences in carcass fatness between the 12th and 13th ribs. It is derived from ultrasonic measurements of fat depth in live animals and adjusted to standard postweaning weight of 110 lb (55 kg) for Terminal and Maternal Wool breeds and a standard yearling weight of 187 lb (85 kg) for Western Range breeds. Animals with negative Fat Depth EBV are expected to produce leaner progeny with lower, more desirable Yield Grades and are generally desirable.

Yearling Weight (YWT) estimates growth potential to 12 months of age. Animals with high Yearling Weight EBV exhibit sustained postweaning growth, but ewe lambs with high Yearling Weight EBV are anticipated to have heavier adult body weights and greater maintenance requirements.

Yearling Eye Muscle Depth (YEEMD) is an indicator of genetic differences in muscling. It is derived from ultrasonic measurements of loin muscle depth between the 12th and 13th ribs in live animals and adjusted to standard postweaning weight of 110 lb (55 kg) for Terminal and Maternal Wool breeds and a standard yearling weight of 187 lb (85 kg) for Western Range breeds. Animals with positive Loin Eye Muscle Depth EBV are expected to produce offspring with larger loin eyes and are generally desirable. *Applies to Post Weaning Weight Eye Muscle Depth (PEMD) as well.

Number of Lambs Born (NLB %) expresses the genetic potential for prolificacy and is reported in a percentage (%). If a ram has 26% NLB EBV, he should sire daughters that will have 26% more lambs than the average or if he sires 100 daughters, they will drop 26 more lambs compared to average.

Maternal Weaning Weight (Milk Wt.) estimates genetic merit for mothering ability and mainly reflects differences in ewe milk production. Selecting for high MWWT is expected to increase milk production and overall mothering ability of ewes which will reflect in increased pounds of lamb weaned.

Yearling Fleece Weight (YFW) is based on greasy fleece weights and estimate the animal's genetic potential for wool production. Fleece weights are stored and analyzed in kilograms. However, because of the limited range in resulting EBV and potentially large effects of environment, management, and sex on yearling fleece weight, the GFW EBV is reported as a percentage of the mean fleece weight. A GFW EBV of +10 thus indicates that the animal is expected to produce fleeces that are 10% heavier than average.

Yearling Fiber Diameter (YFD) estimates genetic merit for fleece quality. Animals with finer, more desirable fleeces have negative fiber diameter EBV, so negative EBV are favored for this trait.

Yearling Staple Length (YSL) estimates genetic potential for length of the wool fiber. Positive selection emphasis on Staple length EBV is recommended in flocks that receive premiums for long-staple fleeces or have experienced discounts for fleeces with excessively short staples

Carcass Plus Index was developed in Australia to improve carcass value in Australian markets. Carcass Plus EBV are calculated as:

$$\text{Carcass Plus Index} = 100 + (2.33 \times \text{WWT EBV} + 3.50 \times \text{PWWT EBV} + 11.40 \times \text{PEMD EBV} - 4.07 \times \text{PFAT EBV})$$

Even though developed for Australian markets, Carcass Plus Index scores provide a reasonable assessment of value for Terminal Sire types in the USA.

US Western Range Index (Range Index) was developed by NSIP to improve profitability in Targhee range flocks and is generally applicable to extensively managed Western range flocks with positive emphasis on both lamb and wool production. EBV for the Western Range Index are estimated from Postweaning Weight (PWWT), Maternal Weaning Weight (MWWT), Yearling Weight (YWT), Yearling Fleece Weight (YGFW), Yearling Fiber Diameter (YFD), and Number of Lambs Born (NLB) EBV as:

$$\text{US Range Index} = 100 + (2.20 \times \text{PWWT EBV} + 0.57 \times \text{MWWT EBV} - 0.57 \times \text{YWT EBV} + 0.14 \times \text{YGFW EBV} - 0.47 \times \text{YFD EBV} + 36 \times \text{NLB EBV})$$

This index places major positive weight on early growth and ewe prolificacy and modest positive weight on increasing ewe maternal ability, increasing fleece weight, and reducing fiber diameter. Negative emphasis on yearling weight EBV is designed to limit increases in adult ewe weight but, because of the large positive correlation between Weaning Weight and Yearling Weight EBV, is not expected to actually reduce yearling weights. The Number of Lambs Born EBV is used in preference to the Number of Lambs Weaned EBV because of potential bias in Number of Lambs Weaned EBV from predation in Western range flocks.

98TH ANNUAL MONTANA RAM SALE

Thursday, September 14, 2023 • 12PM

Agri-Sports Building • Eastern Montana Fairgrounds • Miles City, MT

We're glad you could join us in Miles City (or online!) for the Montana Ram and Ewe Sales this year. Our MWGA member-consignors have been working hard to get all their data collected, sorting through their rams and making plans for sale week all year long. They already have dozens of hours into collecting data and caring for their 2022 consignments.

Rams and ewes arrive on the grounds Monday and Tuesday. Each ram and ewe sold on-site is individually inspected by the sale veterinarian. After the sheep are settled in, the fun begins. Read about all the happenings Wednesday on the Ewe Sale page on page 13!

On Thursday morning, the coffee and donuts will greet buyers as they come to look at the ram offering. 285 bucks will be offered at the 98th Annual Montana Ram Sale. This sale provides data including: scrapie codon, NSIP data, production records, ribeye scans, wool micron, and more! Visit with consignors to get your questions answered and find a ram that fits your flock. There are several breeds available from our 24 consignors.

Blackface bucks will be offered in single pens. Whiteface breed rams will be offered in single lots, and pens of two. Remember, the bidding is twice the money on the pens of two. That means if you bid \$1,000, you're in on the pen for \$2,000 total. **You will see the double lots listed as A and B in the catalog. For example, Lot 126A and Lot 126B are a pen of 2. They will sell together.**

A lamb lunch will be served from 11AM (\$10/plate) until the food is gone. American Leg-of-lamb sourced from the local community will be the spotlight of the meal-with sides prepared by Reynolds market, and beverages from Blue Rock.

The sale will kick-off at noon sharp. If you're unable to join in-person, register to watch and bid online for both sales at FrontierLiveSale.com. The sales will be streamed live. You can also call in your bid on the phone. Please line-up transportation if you are planning to buy online.

The Ram and Ewe sale catalogs will be LIVE online, September 1. Find the link at mtsheel.org, or Frontier Productions website, <https://frontierlivesale.com/>.

Let's have a great sale! Thank you for being here!

PURCHASED BUCKS MAY BE LOADED OUT DURING THE RAM SALE, AFTER THE SALE, OR FRIDAY MORNING BEFORE 10 AM. PLEASE SEE SALE TERMS ON PAGE 8.



Food and Fiber
Risk Managers LLC

www.fafirm.com



The Agency Owned
by the **AMERICAN**
SHEEP INDUSTRY

Selling

- Pasture Range and Forage Insurance
- Livestock Risk Protection
- Guard and Working Dog Liability Insurance
- Pasture Fire Protection

Burdell Johnson

701-320-5687

bjohnson@fafirm.com

98TH ANNUAL MONTANA RAM SALE

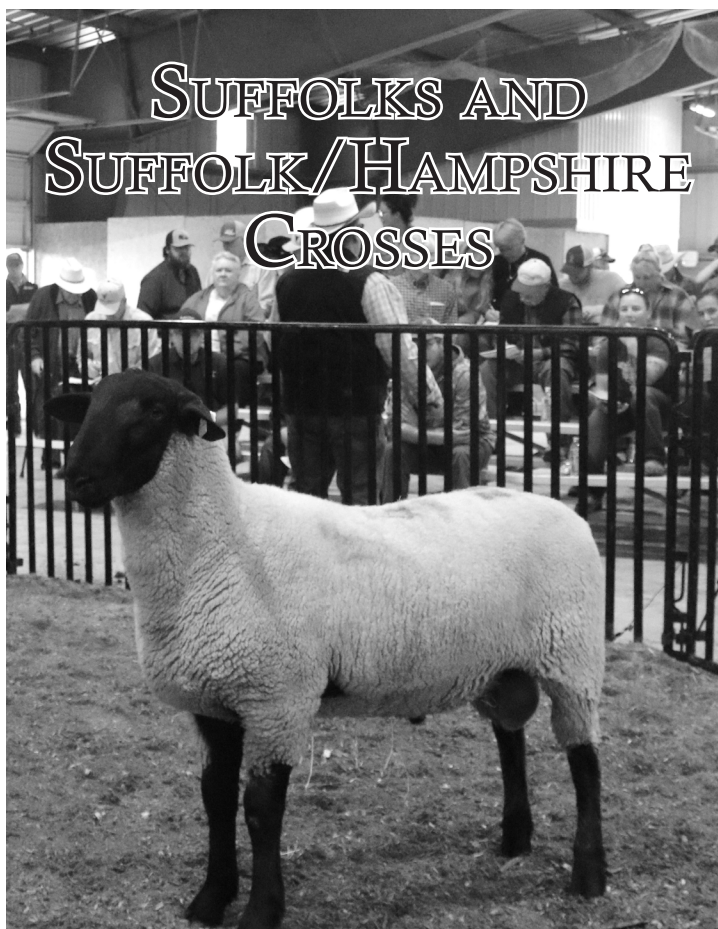

1		Suffolk			Dawe Suffolks	
		HD: 1	NSIP:6901392023D02320	TAG:320		
BIRTH TYPE	SCRAPIE GENOTYPE					
TW	RR					
BWT	WWT	PWWT	PFAT	PEMD	CARCASS +	
0.32	3.4	7	-2.3	-0.1	141	
COMMENTS: TOP 25%PWWT/TOP 60% PFAT						PRICE

2		Suffolk			Dawe Suffolks	
		HD: 1	NSIP:6901392023D02323	TAG:323		
BIRTH TYPE	SCRAPIE GENOTYPE					
TR	RR					
BWT	WWT	PWWT	PFAT	PEMD	CARCASS +	
0.67	3.2	4.8	-2.8	0.1	136.5	
COMMENTS: TOP 30% PFAT/ GROWTHY RAM						PRICE

3		Suffolk			Gibbs Range Rams		
		HD: 1	TAG:230				
BIRTH TYPE	SCRAPIE GENOTYPE						
2	RR						
		WT/DAY OF AGE ADG	RATIO	ADJ. RIBEYE IN ²	RATIO	TOB RATIO	GAIN RATIO
						102.8	83.4
COMMENTS: SEMEN TESTED YEARLING RAM							PRICE

4		Suffolk			Gibbs Range Rams		
		HD: 1	TAG:263				
BIRTH TYPE	SCRAPIE GENOTYPE						
2	RR						
		WT/DAY OF AGE ADG	RATIO	ADJ. RIBEYE IN ²	RATIO	TOB RATIO	GAIN RATIO
						108.8	102.6
COMMENTS: SEMEN TESTED YEARLING RAM							PRICE

5		Suffolk			Heart Lazy P		
		HD: 1	TAG:2301				
BIRTH TYPE	SCRAPIE GENOTYPE						
TW	RR						
		WT/DAY OF AGE ADG	RATIO	ADJ. RIBEYE IN ²	RATIO	TOB RATIO	GAIN RATIO
		0.99	108	3.31	105	109	111
COMMENTS: ALL RATIOS ABOVE AVERAGE!							PRICE

6		Suffolk			Heart Lazy P		
		HD: 1	TAG:2340				
BIRTH TYPE	SCRAPIE GENOTYPE						
TW	RR						
		WT/DAY OF AGE ADG	RATIO	ADJ. RIBEYE IN ²	RATIO	TOB RATIO	GAIN RATIO
		1.07	117	3.01	95	103	106
COMMENTS: COMPLETE							PRICE

98TH ANNUAL MONTANA RAM SALE

7		Suffolk		Dawe Suffolks	
		HD: 1		NSIP:6901392023D02305 TAG:305	
BIRTH TYPE	SCRAPIE GENOTYPE				
TW	RR				
BWT	WWT	PWWT	PFAT	PEMD	CARCASS +
0.41	3.8	7.6	-2.5	-0.3	141.9
COMMENTS: TOP 25% PWWT/ TOP 40%PFAT					PRICE

11		Suffolk/Hamp X		Heart Lazy P	
		HD: 1		TAG:2316	
BIRTH TYPE	SCRAPIE GENOTYPE				
3	RR				
WT/DAY OF AGE		ADJ. RIBEYE		TOB	GAIN
ADG	RATIO	IN ²	RATIO	RATIO	RATIO
1.03	112	3.19	101	96	101
COMMENTS: 1/2 BLOOD GROWTH + MUSCLE					PRICE

8		Suffolk		Dawe Suffolks	
		HD: 1		NSIP:6901392023D02316 TAG:316	
BIRTH TYPE	SCRAPIE GENOTYPE				
TW	RR				
BWT	WWT	PWWT	PFAT	PEMD	CARCASS +
0.45	4.1	8.2	-2.7	-0.4	144.3
COMMENTS: TOP 20% PWWT/ HIGH PERFORMANCE					PRICE

12		Suffolk/Hamp X		Heart Lazy P	
		HD: 1		TAG:2341	
BIRTH TYPE	SCRAPIE GENOTYPE				
2	RR				
WT/DAY OF AGE		ADJ. RIBEYE		TOB	GAIN
ADG	RATIO	IN ²	RATIO	RATIO	RATIO
0.92	101	3.35	106	102	104
COMMENTS: 1/2 BLOOD GROWTH + MUSCLE					PRICE

9		Hamp/Suffolk		Gibbs Range Rams	
		HD: 1		TAG:204	
BIRTH TYPE	SCRAPIE GENOTYPE				
2	RR				
WT/DAY OF AGE		ADJ. RIBEYE		TOB	GAIN
ADG	RATIO	IN ²	RATIO	RATIO	RATIO
				112.1	106
COMMENTS: SEMEN TESTED YEARLING RAM					PRICE

13		Suffolk		Dawe Suffolks	
		HD: 1		NSIP:6901392023D02336 TAG:336	
BIRTH TYPE	SCRAPIE GENOTYPE				
2	RR				
BWT	WWT	PWWT	PFAT	PEMD	CARCASS +
0.37	2.7	5.2	-2.8	0.6	142.6
COMMENTS: TOP 40% PWWT/ TOP25% PFAT/GOOD GROWTH					PRICE

10		Hamp/Suffolk		Gibbs Range Rams	
		HD: 1		TAG:206	
BIRTH TYPE	SCRAPIE GENOTYPE				
2	QR				
WT/DAY OF AGE		ADJ. RIBEYE		TOB	GAIN
ADG	RATIO	IN ²	RATIO	RATIO	RATIO
				108.5	102.6
COMMENTS: SEMEN TESTED YEARLING RAM					PRICE

14 REMOVED FROM SALE



98TH ANNUAL MONTANA RAM SALE

15		Hamp/Suffolk		Gibbs Range Rams	
BIRTH TYPE 2		SCRAPIE GENOTYPE QR		HD: 1 TAG:216	
		WT/DAY OF AGE ADG RATIO		ADJ. RIBEYE IN ² RATIO	
				TOB RATIO 108.5	
				GAIN RATIO 109.5	
COMMENTS: SEMEN TESTED YEARLING RAM					PRICE

19		Suffolk		Dawe Suffolks	
BIRTH TYPE TW		SCRAPIE GENOTYPE QR		HD: 1 NSIP:6901392023D02318 TAG:318	
		WT/DAY OF AGE ADG RATIO		ADJ. RIBEYE IN ² RATIO	
				TOB RATIO 108.5	
				GAIN RATIO 109.5	
COMMENTS: BROTHER TO LOT 20/ LIGHT BWT/ GOOD GROWTH					PRICE

16		Hamp/Suffolk		Gibbs Range Rams	
BIRTH TYPE 2		SCRAPIE GENOTYPE RR		HD: 1 TAG:236	
		WT/DAY OF AGE ADG RATIO		ADJ. RIBEYE IN ² RATIO	
				TOB RATIO 106.7	
				GAIN RATIO 118.2	
COMMENTS: SEMEN TESTED YEARLING RAM					PRICE

20		Suffolk		Dawe Suffolks	
BIRTH TYPE TW		SCRAPIE GENOTYPE QR		HD: 1 NSIP:6901392023D02319 TAG:319	
		WT/DAY OF AGE ADG RATIO		ADJ. RIBEYE IN ² RATIO	
				TOB RATIO 106.7	
				GAIN RATIO 118.2	
COMMENTS: BROTHER TO LOT 19/ LIGHT BWT/ WELL BALANCED					PRICE

17		Suffolk		Heart Lazy P	
BIRTH TYPE 2		SCRAPIE GENOTYPE RR		HD: 1 TAG:2303	
		WT/DAY OF AGE ADG RATIO		ADJ. RIBEYE IN ² RATIO	
		0.93 102		3.05 97	
				TOB RATIO 121	
				GAIN RATIO 99	
COMMENTS: 9 YRO DAM					PRICE

21		Suffolk		Gibbs Range Rams	
BIRTH TYPE 2		SCRAPIE GENOTYPE RR		HD: 1 TAG:281	
		WT/DAY OF AGE ADG RATIO		ADJ. RIBEYE IN ² RATIO	
				TOB RATIO 102.8	
				GAIN RATIO 88.7	
COMMENTS: SEMEN TESTED YEARLING RAM					PRICE

18		Suffolk		Heart Lazy P	
BIRTH TYPE 2		SCRAPIE GENOTYPE RR		HD: 1 TAG:2318	
		WT/DAY OF AGE ADG RATIO		ADJ. RIBEYE IN ² RATIO	
		0.99 108		2.81 89	
				TOB RATIO 115	
				GAIN RATIO 84	
COMMENTS: RAISED TRIPLET					PRICE

22		Suffolk		Gibbs Range Rams	
BIRTH TYPE 2		SCRAPIE GENOTYPE QR		HD: 1 TAG:282	
		WT/DAY OF AGE ADG RATIO		ADJ. RIBEYE IN ² RATIO	
				TOB RATIO 102.8	
				GAIN RATIO 107.8	
COMMENTS: SEMEN TESTED YEARLING RAM					PRICE

98TH ANNUAL MONTANA RAM SALE

23		Suffolk/Hamp X			Heart Lazy P	
HD: 1		TAG:2330				
BIRTH TYPE TR	SCRAPIE GENOTYPE RR					
WT/DAY OF AGE ADG		ADJ. RIBEYE IN ² RATIO		TOB RATIO	GAIN RATIO	
0.94		102		118	116	
COMMENTS: RAISED TRIPLET BROTHER LOT #24					PRICE	

27		Hamp/Suffolk			Gibbs Range Rams	
HD: 1		TAG:242				
BIRTH TYPE 2	SCRAPIE GENOTYPE RR					
WT/DAY OF AGE ADG		ADJ. RIBEYE IN ² RATIO		TOB RATIO	GAIN RATIO	
				106.7	118.2	
COMMENTS: SEMEN TESTED YEARLING RAM					PRICE	

24		Suffolk/Hamp X			Heart Lazy P	
HD: 1		TAG:2331				
BIRTH TYPE TR	SCRAPIE GENOTYPE RR					
WT/DAY OF AGE ADG		ADJ. RIBEYE IN ² RATIO		TOB RATIO	GAIN RATIO	
0.91		99		118	107	
COMMENTS: BROTHER LOT #23 ALL ABOVE AVERAGE RATIOS					PRICE	

28		Hamp/Suffolk			Gibbs Range Rams	
HD: 1		TAG:290				
BIRTH TYPE 2	SCRAPIE GENOTYPE RR					
WT/DAY OF AGE ADG		ADJ. RIBEYE IN ² RATIO		TOB RATIO	GAIN RATIO	
				99	100.8	
COMMENTS: SEMEN TESTED YEARLING RAM					PRICE	

25		Suffolk			Dawe Suffolks	
HD: 1		NSIP:6901392023D02313			TAG:313	
BIRTH TYPE TR	SCRAPIE GENOTYPE RR					
BWT	WWT	PWWT	PFAT	PEMD	CARCASS +	
-0.01	1.6	2.8	-1.4	1.4	135.5	
COMMENTS: TOP 25%PEMD/ COMPLETE GROWTH PACKAGE					PRICE	

29		Suffolk			Heart Lazy P	
HD: 1		TAG:2314				
BIRTH TYPE TW	SCRAPIE GENOTYPE RR					
WT/DAY OF AGE ADG		ADJ. RIBEYE IN ² RATIO		TOB RATIO	GAIN RATIO	
0.88		95		109	97	
COMMENTS: BALANCED					PRICE	

26		Suffolk			Dawe Suffolks	
HD: 1		NSIP:6901392023D02303			TAG:303	
BIRTH TYPE TW	SCRAPIE GENOTYPE RR					
BWT	WWT	PWWT	PFAT	PEMD	CARCASS +	
0.46	3.2	5.8	-2.7	0.3	142.4	
COMMENTS: TOP 30% PFAT/ HIGH PERFORMANCE					PRICE	

30		Suffolk			Heart Lazy P	
HD: 1		TAG:2339				
BIRTH TYPE TW	SCRAPIE GENOTYPE RR					
WT/DAY OF AGE ADG		ADJ. RIBEYE IN ² RATIO		TOB RATIO	GAIN RATIO	
0.88		96		103	90	
COMMENTS: BALANCED					PRICE	

98TH ANNUAL MONTANA RAM SALE

31		Suffolk			Dawe Suffolks	
HD: 1		NSIP:6901392023D02310			TAG:310	
BIRTH TYPE	SCRAPIE GENOTYPE					
TW	RR					
BWT	WWT	PWWT	PFAT	PEMD	CARCASS +	
0.46	3.2	6	-2.4	-0.2	136.1	
COMMENTS: TOP 40% PWWT/ TOP 40% PFAT						PRICE

35		Suffolk/Hamp X			Heart Lazy P	
HD: 1		TAG:2344				
BIRTH TYPE	SCRAPIE GENOTYPE					
TW	RR					
WT/DAY OF AGE		ADJ. RIBEYE		TOB	GAIN	
ADG	RATIO	IN ²	RATIO	RATIO	RATIO	
0.96	104	2.88	92	109	107	
COMMENTS: 1/2 BLOOD BROTHER LOT #36						PRICE

32		Suffolk			Dawe Suffolks	
HD: 1		NSIP:6901392023D02327			TAG:327	
BIRTH TYPE	SCRAPIE GENOTYPE					
TW	RR					
BWT	WWT	PWWT	PFAT	PEMD	CARCASS +	
0.19	2.2	3.9	-1.8	0.8	135.8	
COMMENTS: LOW BWT/ TOP 40% PEMD/ WELL BALACNED RAM						PRICE

36		Suffolk/Hamp X			Heart Lazy P	
HD: 1		TAG:2357				
BIRTH TYPE	SCRAPIE GENOTYPE					
TW	RR					
WT/DAY OF AGE		ADJ. RIBEYE		TOB	GAIN	
ADG	RATIO	IN ²	RATIO	RATIO	RATIO	
0.9	98	2.81	89	109	114	
COMMENTS: 1/2 BLOOD BROTHER LOT #35						PRICE

33		Hamp/Suffolk			Gibbs Range Rams	
HD: 1		TAG:208				
BIRTH TYPE	SCRAPIE GENOTYPE					
2	RR					
WT/DAY OF AGE		ADJ. RIBEYE		TOB	GAIN	
ADG	RATIO	IN ²	RATIO	RATIO	RATIO	
				108.8	136	
COMMENTS: SEMEN TESTED YEARLING RAM						PRICE

34		Hamp/Suffolk			Gibbs Range Rams	
HD: 1		TAG:268				
BIRTH TYPE	SCRAPIE GENOTYPE					
2	RR					
WT/DAY OF AGE		ADJ. RIBEYE		TOB	GAIN	
ADG	RATIO	IN ²	RATIO	RATIO	RATIO	
				108.8	102.6	
COMMENTS: SEMEN TESTED YEARLING RAM						PRICE



98TH ANNUAL MONTANA RAM SALE

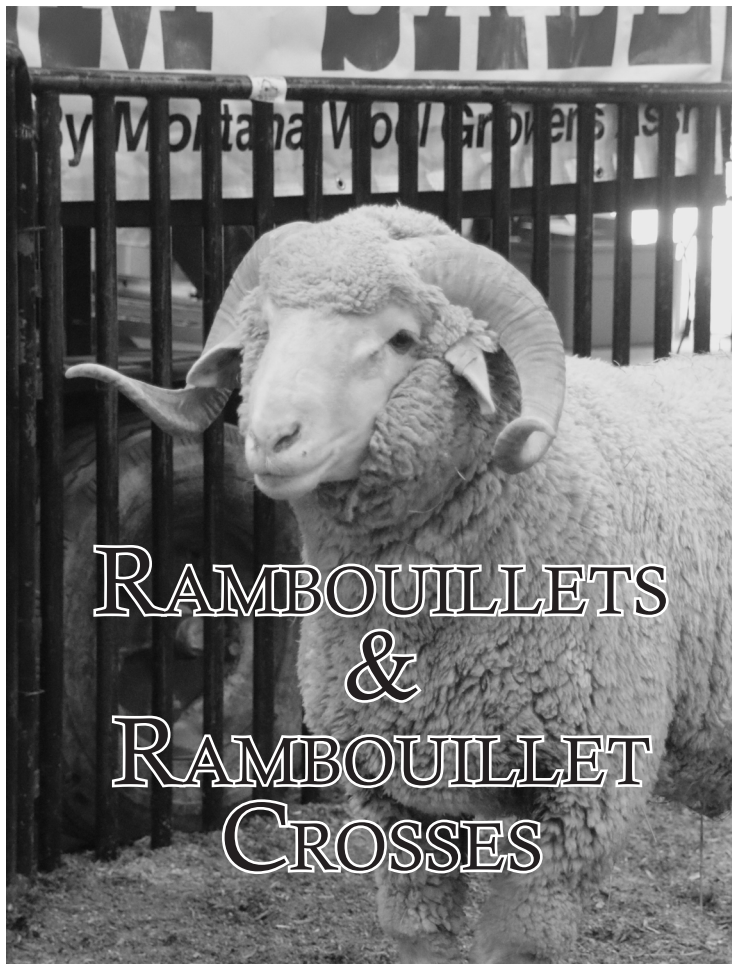

RAMBOUILLETS & RAMBOUILLET CROSSES

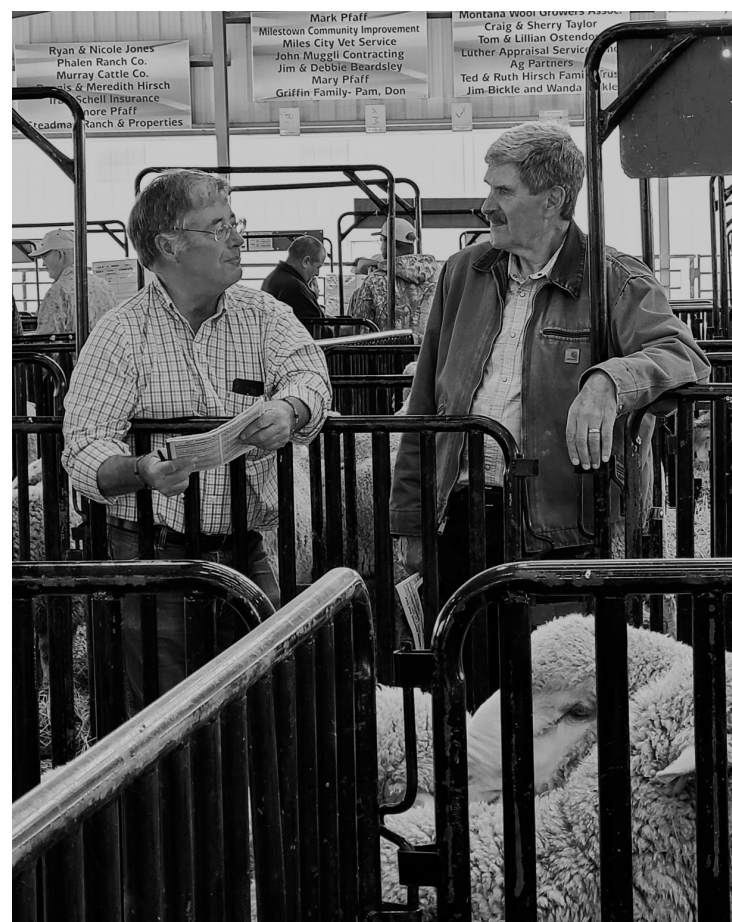

37		Rambouillet			Helle Rambouillet		
		HD: 1	NSIP: 6120012022RP2170		TAG: 22170		
BIRTH TYPE	SCRAPIE GENOTYPE	FD MIC	- ADJ. RIBEYE - IN ² RATIO		- MATERNAL - NLB % MILK WT.		
2		20.4			28.8	-0.9	
CARCASS YEMD	- GROWTH - PWWT YWT		- WOOL - YFW YFD		YSL	RANGE INDEX	
-0.9	3.2	8.8	19.5	1.2	16.5	114.1	
COMMENTS:						PRICE	

38A		Rambouillet			Helle Rambouillet		
		HD: 1 of 2	NSIP: 6120012022RP2346		TAG: 22346		
BIRTH TYPE	SCRAPIE GENOTYPE	FD MIC	- ADJ. RIBEYE - IN ² RATIO		- MATERNAL - NLB % MILK WT.		
3		20.4			25.2	1.5	
CARCASS YEMD	- GROWTH - PWWT YWT		- WOOL - YFW YFD		YSL	RANGE INDEX	
-1.3	2.5	9.7	13	0.9	1.4	111.4	
COMMENTS:						PRICE	

38B		Rambouillet			Helle Rambouillet		
		HD: 2 of 2	NSIP: 6120012022DP2612		TAG: 22612		
BIRTH TYPE	SCRAPIE GENOTYPE	FD MIC	- ADJ. RIBEYE - IN ² RATIO		- MATERNAL - NLB % MILK WT.		
3		20.1			27.2	-0.1	
CARCASS YEMD	- GROWTH - PWWT YWT		- WOOL - YFW YFD		YSL	RANGE INDEX	
0.3	3	5.6	8.6	0.3	2.2	114.2	
COMMENTS:						PRICE	

39A		Rambouillet			Helle Rambouillet		
		HD: 1 of 2	NSIP: 6120012022RP2505		TAG: 22505		
BIRTH TYPE	SCRAPIE GENOTYPE	FD MIC	- ADJ. RIBEYE - IN ² RATIO		- MATERNAL - NLB % MILK WT.		
2		18.6			16.6	-0.1	
CARCASS YEMD	- GROWTH - PWWT YWT		- WOOL - YFW YFD		YSL	RANGE INDEX	
-0.5	2.4	4.8	5.9	-1.5	4.2	110	
COMMENTS:						PRICE	

39B		Rambouillet			Helle Rambouillet		
		HD: 2 of 2	NSIP: 6120012022RP2549		TAG: 22549		
BIRTH TYPE	SCRAPIE GENOTYPE	FD MIC	- ADJ. RIBEYE - IN ² RATIO		- MATERNAL - NLB % MILK WT.		
2		21.2			17.9	0.4	
CARCASS YEMD	- GROWTH - PWWT YWT		- WOOL - YFW YFD		YSL	RANGE INDEX	
-1.8	2	4.6	9.5	0	3.4	109.8	
COMMENTS:						PRICE	

98TH ANNUAL MONTANA RAM SALE

40		RambouilletX	Helle Rambouillet			
HD: 1		NSIP: 6120012022RH2572		TAG: 22572		
BIRTH TYPE	SCRAPIE GENOTYPE	FD MIC	- ADJ. RIBEYE - IN ² RATIO		- MATERNAL - NLB % MILK WT.	
2		20.9			30.1	1.9
CARCASS YEMD	- GROWTH - PWWT YWT		- WOOL - YFW YFD		RANGE INDEX	
0.7	1.5	3.9	2.3	0.2	1.7	113.3
COMMENTS:						PRICE

43		Rambouillet	Lehfeldt Rambouillet			
HD: 1		NSIP: 6120102022P59434		TAG: P59434		
BIRTH TYPE	SCRAPIE GENOTYPE	FD MIC	- ADJ. RIBEYE - IN ² RATIO		- MATERNAL - NLB % MILK WT.	
3		20.2	3.27	102	16.6	-0.1
CARCASS YEMD	- GROWTH - PWWT YWT		- WOOL - YFW YFD		RANGE INDEX	
0.4	3	5.3	6.3	-0.8	9.2	110.7
COMMENTS: LARGE NLB, RANGE INDEX						PRICE

41A		RambouilletX	Helle Rambouillet			
HD: 1 of 2		NSIP: 6120012022SH2147		TAG: 22147		
BIRTH TYPE	SCRAPIE GENOTYPE	FD MIC	- ADJ. RIBEYE - IN ² RATIO		- MATERNAL - NLB % MILK WT.	
2					32.2	0.3
CARCASS YEMD	- GROWTH - PWWT YWT		- WOOL - YFW YFD		RANGE INDEX	
0.9	2.4	10.8	17.4	2.4	3.6	112.1
COMMENTS:						PRICE

44A		Rambouillet	Lehfeldt Rambouillet			
HD: 1 of 2		NSIP: 6120102022P59480		TAG: P59480		
BIRTH TYPE	SCRAPIE GENOTYPE	FD MIC	- ADJ. RIBEYE - IN ² RATIO		- MATERNAL - NLB % MILK WT.	
2		20.8	3.28	103	15.2	-0.1
CARCASS YEMD	- GROWTH - PWWT YWT		- WOOL - YFW YFD		RANGE INDEX	
0.5	3.2	7.6	4.1	-1	1.9	109.3
COMMENTS: 20.8 MICRON						PRICE

41B		RambouilletX	Helle Rambouillet			
HD: 2 of 2		NSIP: 6120012022RH2194		TAG: 22194		
BIRTH TYPE	SCRAPIE GENOTYPE	FD MIC	- ADJ. RIBEYE - IN ² RATIO		- MATERNAL - NLB % MILK WT.	
2		23.1			27.1	1.6
CARCASS YEMD	- GROWTH - PWWT YWT		- WOOL - YFW YFD		RANGE INDEX	
0.8	2.2	7.3	9.8	0.5	2.9	112.5
COMMENTS:						PRICE

44B		Rambouillet	Lehfeldt Rambouillet			
HD: 2 of 2		NSIP: 6120102022P59489		TAG: P59489		
BIRTH TYPE	SCRAPIE GENOTYPE	FD MIC	- ADJ. RIBEYE - IN ² RATIO		- MATERNAL - NLB % MILK WT.	
2		19.5	3	94	17	-0.3
CARCASS YEMD	- GROWTH - PWWT YWT		- WOOL - YFW YFD		RANGE INDEX	
0.1	2.7	6.4	-0.3	-1.4	0.9	108.9
COMMENTS: 19.5 MICRON						PRICE

42A		RambouilletX	Helle Rambouillet			
HD: 1 of 2		NSIP: 6120012022RP2080		TAG: 22080		
BIRTH TYPE	SCRAPIE GENOTYPE	FD MIC	- ADJ. RIBEYE - IN ² RATIO		- MATERNAL - NLB % MILK WT.	
2		19.9			12.6	-0.1
CARCASS YEMD	- GROWTH - PWWT YWT		- WOOL - YFW YFD		RANGE INDEX	
1.1	1.8	6.7	5.1	0.6	2.4	105.1
COMMENTS:						PRICE

45A		Rambouillet	Lehfeldt Rambouillet			
HD: 1 of 2		NSIP: 6120102022O88306		TAG: O88306		
BIRTH TYPE	SCRAPIE GENOTYPE	FD MIC	- ADJ. RIBEYE - IN ² RATIO		- MATERNAL - NLB % MILK WT.	
2		21.9	3.08	96	15.2	
CARCASS YEMD	- GROWTH - PWWT YWT		- WOOL - YFW YFD		RANGE INDEX	
-0.5	1.3	3.3	5.3	0.5	5.8	107.5
COMMENTS: 107 WESTERN RANGE INDEX						PRICE

42B		RambouilletX	Helle Rambouillet			
HD: 2 of 2		NSIP: 6120012022RH2469		TAG: 22469		
BIRTH TYPE	SCRAPIE GENOTYPE	FD MIC	- ADJ. RIBEYE - IN ² RATIO		- MATERNAL - NLB % MILK WT.	
1		20.3			21.3	1.9
CARCASS YEMD	- GROWTH - PWWT YWT		- WOOL - YFW YFD		RANGE INDEX	
-0.4	1.9	6.3	9	0.5	1.8	110.4
COMMENTS:						PRICE

45B		Rambouillet	Lehfeldt Rambouillet			
HD: 2 of 2		NSIP: 6120102022G88436		TAG: G88436		
BIRTH TYPE	SCRAPIE GENOTYPE	FD MIC	- ADJ. RIBEYE - IN ² RATIO		- MATERNAL - NLB % MILK WT.	
1		19.8	3.49	109	-6.6	
CARCASS YEMD	- GROWTH - PWWT YWT		- WOOL - YFW YFD		RANGE INDEX	
0.7	1.7	6.1	18.5	0.6	11	100.5
COMMENTS: LARGE RIBEYE, 19.8 MICRON, LARGE FW						PRICE

98TH ANNUAL MONTANA RAM SALE

46		Rambouillet		Helle Rambouillet	
HD: 1		NSIP: 6120012022RP2614		TAG: 22614	
BIRTH TYPE	SCRAPIE GENOTYPE	FD MIC	- ADJ. RIBEYE - IN ²	RATIO	- MATERNAL - NLB % MILK WT.
2		21.1			27.1 -0.6
CARCASS YEMD	- GROWTH - PWWT YWT		- WOOL - YFW YFD		RANGE INDEX
-0.1	3.1	10.2	18.3	1.8	13 112.2
COMMENTS:					PRICE

49		Rambouillet		Jones Ranch	
HD: 1		NSIP:		TAG: 22108	
BIRTH TYPE	SCRAPIE GENOTYPE	FD MIC	- ADJ. RIBEYE - IN ²	RATIO	- RATIOS - GROWTH WOOL
2		21.3	2.51	116	
COMMENTS:					PRICE

47A		Rambouillet		Helle Rambouillet	
HD: 1 of 2		NSIP: 6120012022RP2305		TAG: 22305	
BIRTH TYPE	SCRAPIE GENOTYPE	FD MIC	- ADJ. RIBEYE - IN ²	RATIO	- MATERNAL - NLB % MILK WT.
2		18.5			15 -1
CARCASS YEMD	- GROWTH - PWWT YWT		- WOOL - YFW YFD		RANGE INDEX
0.1	1.5	4.3	12.4	-0.5	7.8 107.7
COMMENTS:					PRICE

50A		Rambouillet		Jones Ranch	
HD: 1 of 2		NSIP:		TAG: 22114	
BIRTH TYPE	SCRAPIE GENOTYPE	FD MIC	- ADJ. RIBEYE - IN ²	RATIO	- RATIOS - GROWTH WOOL
2		22.3	2.12	98	
COMMENTS:					PRICE

47B		Rambouillet		Helle Rambouillet	
HD: 2 of 2		NSIP: 6120012022RP2418		TAG: 22418	
BIRTH TYPE	SCRAPIE GENOTYPE	FD MIC	- ADJ. RIBEYE - IN ²	RATIO	- MATERNAL - NLB % MILK WT.
2		18.5			14.7 -0.3
CARCASS YEMD	- GROWTH - PWWT YWT		- WOOL - YFW YFD		RANGE INDEX
1.4	1.3	1.7	14.4	0	8.2 109.1
COMMENTS:					PRICE

50B		Rambouillet		Jones Ranch	
HD: 2 of 2		NSIP:		TAG: 22110	
BIRTH TYPE	SCRAPIE GENOTYPE	FD MIC	- ADJ. RIBEYE - IN ²	RATIO	- RATIOS - GROWTH WOOL
2		21.4	2.7	125	
COMMENTS:					PRICE

48A		Rambouillet		Helle Rambouillet	
HD: 1 of 2		NSIP: 6120012022RP2347		TAG: 22347	
BIRTH TYPE	SCRAPIE GENOTYPE	FD MIC	- ADJ. RIBEYE - IN ²	RATIO	- MATERNAL - NLB % MILK WT.
2		19.1			11.3 -0.2
CARCASS YEMD	- GROWTH - PWWT YWT		- WOOL - YFW YFD		RANGE INDEX
-0.2	1.6	4.5	12.6	0.4	-2.1 106.4
COMMENTS:					PRICE

51A		Rambouillet		Jones Ranch	
HD: 1 of 2		NSIP:		TAG: 22122	
BIRTH TYPE	SCRAPIE GENOTYPE	FD MIC	- ADJ. RIBEYE - IN ²	RATIO	- RATIOS - GROWTH WOOL
2		21.7	2.36	109	
COMMENTS:					PRICE

48B		Rambouillet		Helle Rambouillet	
HD: 2 of 2		NSIP: 6120012022DP2360		TAG: 22360	
BIRTH TYPE	SCRAPIE GENOTYPE	FD MIC	- ADJ. RIBEYE - IN ²	RATIO	- MATERNAL - NLB % MILK WT.
2		19			15.8 -0.5
CARCASS YEMD	- GROWTH - PWWT YWT		- WOOL - YFW YFD		RANGE INDEX
1	3	9.6	8.1	0.7	-1.7 107.4
COMMENTS:					PRICE

51B		Rambouillet		Jones Ranch	
HD: 2 of 2		NSIP:		TAG: 22123	
BIRTH TYPE	SCRAPIE GENOTYPE	FD MIC	- ADJ. RIBEYE - IN ²	RATIO	- RATIOS - GROWTH WOOL
2		21.5	2.22	103	
COMMENTS:					PRICE

98TH ANNUAL MONTANA RAM SALE

52		RambouilletX		Helle Rambouillet	
HD: 1		NSIP: 6120012022SH2157		TAG: 22157	
BIRTH TYPE	SCRAPIE GENOTYPE	FD MIC	- ADJ. RIBEYE - IN ²	RATIO	- MATERNAL - NLB % MILK WT.
2		18.4			28.9 1.5
CARCASS YEMD	- GROWTH - PWWT	YWT	- WOOL - YFW	YFD	YSL RANGE INDEX
-0.8	2.7	8.7	9.7	0.4	5.7 113.4
COMMENTS:					PRICE

55		Rambouillet		Lehfeldt Rambouillet	
HD: 1		NSIP: 6120102022088133		TAG: 088133	
BIRTH TYPE	SCRAPIE GENOTYPE	FD MIC	- ADJ. RIBEYE - IN ²	RATIO	- MATERNAL - NLB % MILK WT.
3		22.1	3.44	107	17.2
CARCASS YEMD	- GROWTH - PWWT	YWT	- WOOL - YFW	YFD	YSL RANGE INDEX
1.2	0.9	1.9	0.9	0.6	-2.8 107.1
COMMENTS: TRIPLET, CARCASS AND GROWTH EBVS					PRICE

53A		RambouilletX		Helle Rambouillet	
HD: 1 of 2		NSIP: 6120012022RP2036		TAG: 22036	
BIRTH TYPE	SCRAPIE GENOTYPE	FD MIC	- ADJ. RIBEYE - IN ²	RATIO	- MATERNAL - NLB % MILK WT.
2		21			26.7 -0.6
CARCASS YEMD	- GROWTH - PWWT	YWT	- WOOL - YFW	YFD	YSL RANGE INDEX
-0.2	3.2	8.9	14.4	0.7	4.2 112.9
COMMENTS:					PRICE

56A		Rambouillet		Lehfeldt Rambouillet	
HD: 1 of 2		NSIP: 6120102022P59504		TAG: P59504	
BIRTH TYPE	SCRAPIE GENOTYPE	FD MIC	- ADJ. RIBEYE - IN ²	RATIO	- MATERNAL - NLB % MILK WT.
2		20.2	3.08	96	12.6 -0.9
CARCASS YEMD	- GROWTH - PWWT	YWT	- WOOL - YFW	YFD	YSL RANGE INDEX
0.2	2.3	5.3	1.5	-1.5	1.4 106.9
COMMENTS: 20.2 MICRON					PRICE

53B		RambouilletX		Helle Rambouillet	
HD: 2 of 2		NSIP: 6120012022RP2300		TAG: 22300	
BIRTH TYPE	SCRAPIE GENOTYPE	FD MIC	- ADJ. RIBEYE - IN ²	RATIO	- MATERNAL - NLB % MILK WT.
3		19			16.5 -0.7
CARCASS YEMD	- GROWTH - PWWT	YWT	- WOOL - YFW	YFD	YSL RANGE INDEX
1.1	3.6	7	12.8	0	2.6 111.3
COMMENTS:					PRICE

56B		Rambouillet		Lehfeldt Rambouillet	
HD: 2 of 2		NSIP: 6120102022088280		TAG: 088280	
BIRTH TYPE	SCRAPIE GENOTYPE	FD MIC	- ADJ. RIBEYE - IN ²	RATIO	- MATERNAL - NLB % MILK WT.
1		20	3.29	103	7
CARCASS YEMD	- GROWTH - PWWT	YWT	- WOOL - YFW	YFD	YSL RANGE INDEX
0.8	0.9	2.1	3.4	0.2	2.8 103.6
COMMENTS: 20 MICRON					PRICE

54A		RambouilletX		Helle Rambouillet	
HD: 1 of 2		NSIP: 6120012022SH2030		TAG: 22030	
BIRTH TYPE	SCRAPIE GENOTYPE	FD MIC	- ADJ. RIBEYE - IN ²	RATIO	- MATERNAL - NLB % MILK WT.
2		18			25.4 0
CARCASS YEMD	- GROWTH - PWWT	YWT	- WOOL - YFW	YFD	YSL RANGE INDEX
-0.4	2.1	9.9	11.6	0.6	3.7 109.5
COMMENTS:					PRICE

57A		Rambouillet		Lehfeldt Rambouillet	
HD: 1 of 2		NSIP: 6120102022P59472		TAG: P59472	
BIRTH TYPE	SCRAPIE GENOTYPE	FD MIC	- ADJ. RIBEYE - IN ²	RATIO	- MATERNAL - NLB % MILK WT.
2		22.1	3.33	104	14.6
CARCASS YEMD	- GROWTH - PWWT	YWT	- WOOL - YFW	YFD	YSL RANGE INDEX
0.7	2.5	5.4	4.7	-0.1	0.9 108.2
COMMENTS: 108 WESTERN RANGE INDEX					PRICE

54B		RambouilletX		Helle Rambouillet	
HD: 2 of 2		NSIP: 6120012022SH2135		TAG: 22135	
BIRTH TYPE	SCRAPIE GENOTYPE	FD MIC	- ADJ. RIBEYE - IN ²	RATIO	- MATERNAL - NLB % MILK WT.
2		16.9			23.3 0.8
CARCASS YEMD	- GROWTH - PWWT	YWT	- WOOL - YFW	YFD	YSL RANGE INDEX
-1.2	2.5	8.3	1.4	-0.7	6.4 110.2
COMMENTS:					PRICE

57B		Rambouillet		Lehfeldt Rambouillet	
HD: 2 of 2		NSIP: 6120102022Y58913		TAG: Y58913	
BIRTH TYPE	SCRAPIE GENOTYPE	FD MIC	- ADJ. RIBEYE - IN ²	RATIO	- MATERNAL - NLB % MILK WT.
2		21.7	3.13	98	-1.2
CARCASS YEMD	- GROWTH - PWWT	YWT	- WOOL - YFW	YFD	YSL RANGE INDEX
-0.8	0.9	3.2	6.9	0.4	3.8 100.6
COMMENTS: 21.7 MICRON, LARGE FW EBV					PRICE

98TH ANNUAL MONTANA RAM SALE

58		Rambouillet			Helle Rambouillet		
HD: 1		NSIP: 6120012022RP2253			TAG: 22253		
BIRTH TYPE	SCRAPIE GENOTYPE	FD MIC	- ADJ. RIBEYE - IN ² RATIO		- MATERNAL - NLB % MILK WT.		
2					17.9	0.9	
CARCASS YEMD	- GROWTH - PWWT YWT		- WOOL - YFW YFD		YSL	RANGE INDEX	
0.1	2.3	7.1	20.2	1.1	2.2	110.4	
COMMENTS:						PRICE	

61		Rambouillet			Jones Ranch		
HD: 1		NSIP:			TAG: 22102		
BIRTH TYPE	SCRAPIE GENOTYPE	FD MIC	- ADJ. RIBEYE - IN ² RATIO		- RATIOS - GROWTH WOOL		
2		22.7	2.39	111			
COMMENTS:						PRICE	

59A		Rambouillet			Helle Rambouillet		
HD: 1 of 2		NSIP: 6120012022RP2196			TAG: 22196		
BIRTH TYPE	SCRAPIE GENOTYPE	FD MIC	- ADJ. RIBEYE - IN ² RATIO		- MATERNAL - NLB % MILK WT.		
1		23.1			18.3	-0.4	
CARCASS YEMD	- GROWTH - PWWT YWT		- WOOL - YFW YFD		YSL	RANGE INDEX	
0.8	2.2	6.9	14.5	1.1	3.6	108.8	
COMMENTS:						PRICE	

62A		Rambouillet			Jones Ranch		
HD: 1 of 2		NSIP:			TAG: 22100		
BIRTH TYPE	SCRAPIE GENOTYPE	FD MIC	- ADJ. RIBEYE - IN ² RATIO		- RATIOS - GROWTH WOOL		
2		20.7	1.88	87			
COMMENTS:						PRICE	

59B		Rambouillet			Helle Rambouillet		
HD: 2 of 2		NSIP: 6120012022DP2287			TAG: 22287		
BIRTH TYPE	SCRAPIE GENOTYPE	FD MIC	- ADJ. RIBEYE - IN ² RATIO		- MATERNAL - NLB % MILK WT.		
3		21.2			17.8	-1.6	
CARCASS YEMD	- GROWTH - PWWT YWT		- WOOL - YFW YFD		YSL	RANGE INDEX	
1.1	3.6	11.5	18.4	1.2	-2.1	108.8	
COMMENTS:						PRICE	

62B		Rambouillet			Jones Ranch		
HD: 2 of 2		NSIP:			TAG: 22113		
BIRTH TYPE	SCRAPIE GENOTYPE	FD MIC	- ADJ. RIBEYE - IN ² RATIO		- RATIOS - GROWTH WOOL		
2		20.3	2.2	102			
COMMENTS:						PRICE	

60A		Rambouillet			Helle Rambouillet		
HD: 1 of 2		NSIP: 6120012022RX2320			TAG: 22320		
BIRTH TYPE	SCRAPIE GENOTYPE	FD MIC	- ADJ. RIBEYE - IN ² RATIO		- MATERNAL - NLB % MILK WT.		
3		19.8			12.7	0.7	
CARCASS YEMD	- GROWTH - PWWT YWT		- WOOL - YFW YFD		YSL	RANGE INDEX	
0.5	0.8	3.5	4.7	0.7	3.8	105	
COMMENTS:						PRICE	

63A		Rambouillet			Jones Ranch		
HD: 1 of 2		NSIP:			TAG: 22093		
BIRTH TYPE	SCRAPIE GENOTYPE	FD MIC	- ADJ. RIBEYE - IN ² RATIO		- RATIOS - GROWTH WOOL		
2		20.3	2.03	94			
COMMENTS:						PRICE	

60B		Rambouillet			Helle Rambouillet		
HD: 2 of 2		NSIP: 6120012022RP2309			TAG: 22309		
BIRTH TYPE	SCRAPIE GENOTYPE	FD MIC	- ADJ. RIBEYE - IN ² RATIO		- MATERNAL - NLB % MILK WT.		
2		20			22.2	-0.1	
CARCASS YEMD	- GROWTH - PWWT YWT		- WOOL - YFW YFD		YSL	RANGE INDEX	
-0.8	3.7	9	17.5	0.8	1.3	112.9	
COMMENTS:						PRICE	

63B		Rambouillet			Jones Ranch		
HD: 2 of 2		NSIP:			TAG: 22097		
BIRTH TYPE	SCRAPIE GENOTYPE	FD MIC	- ADJ. RIBEYE - IN ² RATIO		- RATIOS - GROWTH WOOL		
2		21.3	2.11	98			
COMMENTS:						PRICE	

98TH ANNUAL MONTANA RAM SALE

64		Rambouillet		Helle Rambouillet	
HD: 1		NSIP: 6120012022RP2324		TAG: 22324	
BIRTH TYPE	SCRAPIE GENOTYPE	FD MIC	- ADJ. RIBEYE - IN ²	RATIO	- MATERNAL - NLB % MILK WT.
2		20.3			29.7 -0.7
CARCASS YEMD	- GROWTH - PWWT YWT		- WOOL - YFW YFD		RANGE INDEX
-1.1	5	13.2	14.5	0.4	7.5 115.5
COMMENTS:					PRICE

67		Rambouillet		Helle Rambouillet	
HD: 1		NSIP: 6120012022RP2528		TAG: 22528	
BIRTH TYPE	SCRAPIE GENOTYPE	FD MIC	- ADJ. RIBEYE - IN ²	RATIO	- MATERNAL - NLB % MILK WT.
2		19.9			24.3 -0.7
CARCASS YEMD	- GROWTH - PWWT YWT		- WOOL - YFW YFD		RANGE INDEX
0.5	4	9	22.3	1.1	7.2 114.7
COMMENTS:					PRICE

65A		Rambouillet		Helle Rambouillet	
HD: 1 of 2		NSIP: 6120012022DP2352		TAG: 22352	
BIRTH TYPE	SCRAPIE GENOTYPE	FD MIC	- ADJ. RIBEYE - IN ²	RATIO	- MATERNAL - NLB % MILK WT.
2		18.6			14.5 -1.1
CARCASS YEMD	- GROWTH - PWWT YWT		- WOOL - YFW YFD		RANGE INDEX
0.5	2.8	6.4	4.1	-1	0.4 108.3
COMMENTS:					PRICE

68A		Rambouillet		Helle Rambouillet	
HD: 1 of 2		NSIP: 6120012022RP2245		TAG: 22245	
BIRTH TYPE	SCRAPIE GENOTYPE	FD MIC	- ADJ. RIBEYE - IN ²	RATIO	- MATERNAL - NLB % MILK WT.
2		19.4			11.9 0.3
CARCASS YEMD	- GROWTH - PWWT YWT		- WOOL - YFW YFD		RANGE INDEX
0.2	1.1	-0.1	12.3	0.9	-2.4 108.1
COMMENTS:					PRICE

65B		Rambouillet		Helle Rambouillet	
HD: 2 of 2		NSIP: 6120012022RP2425		TAG: 22425	
BIRTH TYPE	SCRAPIE GENOTYPE	FD MIC	- ADJ. RIBEYE - IN ²	RATIO	- MATERNAL - NLB % MILK WT.
1		22.3			20.5 -1.4
CARCASS YEMD	- GROWTH - PWWT YWT		- WOOL - YFW YFD		RANGE INDEX
-1.1	4.6	12.4	18.8	0.4	11.2 112.1
COMMENTS:					PRICE

68B		Rambouillet		Helle Rambouillet	
HD: 2 of 2		NSIP: 6120012022RP2375		TAG: 22375	
BIRTH TYPE	SCRAPIE GENOTYPE	FD MIC	- ADJ. RIBEYE - IN ²	RATIO	- MATERNAL - NLB % MILK WT.
2		17.8			8.4 -0.4
CARCASS YEMD	- GROWTH - PWWT YWT		- WOOL - YFW YFD		RANGE INDEX
1.6	0.8	0.2	1.4	-1	2.4 105.2
COMMENTS:					PRICE

66A		Rambouillet		Helle Rambouillet	
HD: 1 of 2		NSIP: 6120012022DP2057		TAG: 22057	
BIRTH TYPE	SCRAPIE GENOTYPE	FD MIC	- ADJ. RIBEYE - IN ²	RATIO	- MATERNAL - NLB % MILK WT.
2		19.3			23.5 -2.5
CARCASS YEMD	- GROWTH - PWWT YWT		- WOOL - YFW YFD		RANGE INDEX
0.6	2.1	8.2	10.8	-0.7	-0.6 108.7
COMMENTS:					PRICE

69A		Rambouillet		Helle Rambouillet	
HD: 1 of 2		NSIP: 6120012022RP2014		TAG: 22014	
BIRTH TYPE	SCRAPIE GENOTYPE	FD MIC	- ADJ. RIBEYE - IN ²	RATIO	- MATERNAL - NLB % MILK WT.
2		18.9			20.4 -0.4
CARCASS YEMD	- GROWTH - PWWT YWT		- WOOL - YFW YFD		RANGE INDEX
-1.5	3	10.1	12.8	-0.4	5.9 109.9
COMMENTS:					PRICE

66B		Rambouillet		Helle Rambouillet	
HD: 2 of 2		NSIP: 6120012022RP2278		TAG: 22278	
BIRTH TYPE	SCRAPIE GENOTYPE	FD MIC	- ADJ. RIBEYE - IN ²	RATIO	- MATERNAL - NLB % MILK WT.
4		19.6			18.7 0.3
CARCASS YEMD	- GROWTH - PWWT YWT		- WOOL - YFW YFD		RANGE INDEX
-0.5	3	5.6	11.2	-0.5	2.9 112.1
COMMENTS:					PRICE

69B		Rambouillet		Helle Rambouillet	
HD: 2 of 2		NSIP: 6120012022RP2070		TAG: 22070	
BIRTH TYPE	SCRAPIE GENOTYPE	FD MIC	- ADJ. RIBEYE - IN ²	RATIO	- MATERNAL - NLB % MILK WT.
1		18.7			22.9 -1.2
CARCASS YEMD	- GROWTH - PWWT YWT		- WOOL - YFW YFD		RANGE INDEX
-1.1	3.7	9.3	7.4	-1	8.3 111.9
COMMENTS:					PRICE

98TH ANNUAL MONTANA RAM SALE

70		RambouilletX		Helle Rambouillet	
HD: 1		NSIP: 6120012022RP2114		TAG: 22114	
BIRTH TYPE	SCRAPIE GENOTYPE	FD MIC	- ADJ. RIBEYE - IN ²	RATIO	- MATERNAL - NLB % MILK WT.
2		21.5			23.3 0.2
CARCASS YEMD	- GROWTH - PWWT YWT		- WOOL - YFW YFD		RANGE INDEX
1	3	6.1	25.9	2	9.7 114.3
COMMENTS:					PRICE

72		Targhee		Hughes Newford	
HD: 1		NSIP: 61002820222H438		TAG: 2-438	
BIRTH TYPE	SCRAPIE GENOTYPE	FD MIC	- ADJ. RIBEYE - IN ²	RATIO	- MATERNAL - NLB % MILK WT.
3	QR	21.3	3.4	0.2	10.7 3.1
CARCASS YEMD	- GROWTH - PWWT YWT		- WOOL - YFW YFD		RANGE INDEX
0.2	4.5	6.9	21.9	-0.1	2.3 114.6
COMMENTS:					PRICE

71A		RambouilletX		Helle Rambouillet	
HD: 1 of 2		NSIP: 6120012022RP2044		TAG: 22044	
BIRTH TYPE	SCRAPIE GENOTYPE	FD MIC	- ADJ. RIBEYE - IN ²	RATIO	- MATERNAL - NLB % MILK WT.
2		21.1			26.6 -0.4
CARCASS YEMD	- GROWTH - PWWT YWT		- WOOL - YFW YFD		RANGE INDEX
-0.8	4.2	12.9	16.8	1.5	10.1 112.9
COMMENTS:					PRICE

73A		Targhee		Hughes Newford	
HD: 1 of 2		NSIP: 61002820222H341		TAG: 2-341	
BIRTH TYPE	SCRAPIE GENOTYPE	FD MIC	- ADJ. RIBEYE - IN ²	RATIO	- MATERNAL - NLB % MILK WT.
2	QR	21.7	3.2	0.2	16.4 2
CARCASS YEMD	- GROWTH - PWWT YWT		- WOOL - YFW YFD		RANGE INDEX
0.2	4.2	6.9	9.9	-0.7	2 114
COMMENTS:					PRICE

71B		RambouilletX		Helle Rambouillet	
HD: 2 of 2		NSIP: 6120012022RH2195		TAG: 22195	
BIRTH TYPE	SCRAPIE GENOTYPE	FD MIC	- ADJ. RIBEYE - IN ²	RATIO	- MATERNAL - NLB % MILK WT.
2		22.8			26.7 1.6
CARCASS YEMD	- GROWTH - PWWT YWT		- WOOL - YFW YFD		RANGE INDEX
0.4	2.2	6.7	8.8	1	5.1 112.4
COMMENTS:					PRICE

73B		Targhee		Hughes Newford	
HD: 2 of 2		NSIP: 61002820222H494		TAG: 2-494	
BIRTH TYPE	SCRAPIE GENOTYPE	FD MIC	- ADJ. RIBEYE - IN ²	RATIO	- MATERNAL - NLB % MILK WT.
1	RR	21.6	2.9	-0.6	7.4 1.7
CARCASS YEMD	- GROWTH - PWWT YWT		- WOOL - YFW YFD		RANGE INDEX
-0.6	3.7	7.6	17.9	-0.3	14.9 109.9
COMMENTS:					PRICE



74A		Targhee		Hughes Newford	
HD: 1 of 2		NSIP: 61002820222H407		TAG: 2-407	
BIRTH TYPE	SCRAPIE GENOTYPE	FD MIC	- ADJ. RIBEYE - IN ²	RATIO	- MATERNAL - NLB % MILK WT.
1	RR	21.1	3	-0.2	19.2 2.4
CARCASS YEMD	- GROWTH - PWWT YWT		- WOOL - YFW YFD		RANGE INDEX
-0.2	4.6	6.2	12.9	-0.3	5.2 116.9
COMMENTS:					PRICE

74B		Targhee		Hughes Newford	
HD: 2 of 2		NSIP: 61002820222H434		TAG: 2-434	
BIRTH TYPE	SCRAPIE GENOTYPE	FD MIC	- ADJ. RIBEYE - IN ²	RATIO	- MATERNAL - NLB % MILK WT.
1	RR	21.7	3.5	1	10.7 0.9
CARCASS YEMD	- GROWTH - PWWT YWT		- WOOL - YFW YFD		RANGE INDEX
1	2.9	5.2	14.7	-0.8	7.2 110.4
COMMENTS:					PRICE

TARGHEES

98TH ANNUAL MONTANA RAM SALE

75		Targhee			Skull Creek Targhees		
HD: 1		NSIP: 6100522022KB1775			TAG: 1775		
BIRTH TYPE	SCRAPIE GENOTYPE	FD MIC	- ADJ. RIBEYE - IN ² RATIO		- MATERNAL - NLB % MILK WT.		
1	RR	22.8			21.3	1.3	
CARCASS YEMD	- GROWTH - PWWT YWT		- WOOL - YFW YFD		YSL	RANGE INDEX	
0	4.5	7.7	8.2	-1	7.8	115	
COMMENTS:						PRICE	

78		Targhee			Sampsel Livestock		
HD: 1		NSIP: 610070202222168S			TAG: 2168		
BIRTH TYPE	SCRAPIE GENOTYPE	FD MIC	- ADJ. RIBEYE - IN ² RATIO		- MATERNAL - NLB % MILK WT.		
3	QR	20	3.09	94	12.9	2.3	
CARCASS YEMD	- GROWTH - PWWT YWT		- WOOL - YFW YFD		YSL	RANGE INDEX	
0.6	3.2	4.6	12	-0.9	8.2	112.4	
COMMENTS:						PRICE	

76A		Targhee			Skull Creek Targhees		
HD: 1 of 2		NSIP: 6100522022KB1751			TAG: 1751		
BIRTH TYPE	SCRAPIE GENOTYPE	FD MIC	- ADJ. RIBEYE - IN ² RATIO		- MATERNAL - NLB % MILK WT.		
2	RR	21.1			17.8	0.7	
CARCASS YEMD	- GROWTH - PWWT YWT		- WOOL - YFW YFD		YSL	RANGE INDEX	
-0.7	3	4.4	12.1	-1.1	2	113	
COMMENTS:						PRICE	

79A		Targhee			Sampsel Livestock		
HD: 1 of 2		NSIP: 610070202222152S			TAG: 2152		
BIRTH TYPE	SCRAPIE GENOTYPE	FD MIC	- ADJ. RIBEYE - IN ² RATIO		- MATERNAL - NLB % MILK WT.		
2	QR	20.6	3.26	99	4.2	3	
CARCASS YEMD	- GROWTH - PWWT YWT		- WOOL - YFW YFD		YSL	RANGE INDEX	
-0.8	3.9	5.6	18	-0.6	1.1	111.5	
COMMENTS:						PRICE	

76B		Targhee			Skull Creek Targhees		
HD: 2 of 2		NSIP: 6100522022KB1840			TAG: 1840		
BIRTH TYPE	SCRAPIE GENOTYPE	FD MIC	- ADJ. RIBEYE - IN ² RATIO		- MATERNAL - NLB % MILK WT.		
1	QR	21.6			6.1	1.1	
CARCASS YEMD	- GROWTH - PWWT YWT		- WOOL - YFW YFD		YSL	RANGE INDEX	
-0.6	2.5	3.7	11.1	-1.6	3.5	108	
COMMENTS:						PRICE	

79B		Targhee			Sampsel Livestock		
HD: 2 of 2		NSIP: 610070202222151S			TAG: 2151		
BIRTH TYPE	SCRAPIE GENOTYPE	FD MIC	- ADJ. RIBEYE - IN ² RATIO		- MATERNAL - NLB % MILK WT.		
2	QQ	22	3.17	96	3.6	3	
CARCASS YEMD	- GROWTH - PWWT YWT		- WOOL - YFW YFD		YSL	RANGE INDEX	
-0.7	3.7	5.4	15.4	-0.6	5.5	110.6	
COMMENTS:						PRICE	

77A		Targhee			Skull Creek Targhees		
HD: 1 of 2		NSIP: 6100522022KB1725			TAG: 1725		
BIRTH TYPE	SCRAPIE GENOTYPE	FD MIC	- ADJ. RIBEYE - IN ² RATIO		- MATERNAL - NLB % MILK WT.		
2	QR	23.7			11.1	1.9	
CARCASS YEMD	- GROWTH - PWWT YWT		- WOOL - YFW YFD		YSL	RANGE INDEX	
-0.4	3.3	7.1	15.5	-0.3	9.8	111	
COMMENTS:						PRICE	

80A		Targhee			Sampsel Livestock		
HD: 1 of 2		NSIP: 610070202222250S			TAG: 2250		
BIRTH TYPE	SCRAPIE GENOTYPE	FD MIC	- ADJ. RIBEYE - IN ² RATIO		- MATERNAL - NLB % MILK WT.		
2	RR	19.9	3.2	97	19.6	1.3	
CARCASS YEMD	- GROWTH - PWWT YWT		- WOOL - YFW YFD		YSL	RANGE INDEX	
0.8	3.7	6.2	20	-0.6	6.1	115.4	
COMMENTS:						PRICE	

77B		Targhee			Skull Creek Targhees		
HD: 2 of 2		NSIP: 6100522022KB1844			TAG: 1844		
BIRTH TYPE	SCRAPIE GENOTYPE	FD MIC	- ADJ. RIBEYE - IN ² RATIO		- MATERNAL - NLB % MILK WT.		
1	RR	23.5			15.4	2.1	
CARCASS YEMD	- GROWTH - PWWT YWT		- WOOL - YFW YFD		YSL	RANGE INDEX	
-0.1	4	6.3	22.4	-0.1	6	115	
COMMENTS:						PRICE	

80B		Targhee			Sampsel Livestock		
HD: 2 of 2		NSIP: 610070202222162S			TAG: 2162		
BIRTH TYPE	SCRAPIE GENOTYPE	FD MIC	- ADJ. RIBEYE - IN ² RATIO		- MATERNAL - NLB % MILK WT.		
2	RR	20.2	3.05	93	20.6	2.2	
CARCASS YEMD	- GROWTH - PWWT YWT		- WOOL - YFW YFD		YSL	RANGE INDEX	
-0.1	5.1	7.2	22	-0.6	3	119.1	
COMMENTS:						PRICE	

98TH ANNUAL MONTANA RAM SALE

81		Targhee			McRae Brothers	
HD: 1		NSIP: 6100152022M10885			TAG: 10885	
BIRTH TYPE	SCRAPIE GENOTYPE	FD MIC	- ADJ. RIBEYE - IN ²	RATIO	- MATERNAL - NLB %	MILK WT.
1	RR	21.3			8.5	1.3
CARCASS YEMD	- GROWTH - PWWT YWT		- WOOL - YFW YFD		YSL	RANGE INDEX
2.1	4	7.2	15.7	-0.6	3.3	111
COMMENTS:						PRICE

84		Targhee			Hughes Newford	
HD: 1		NSIP: 61002820222H538			TAG: 2-538	
BIRTH TYPE	SCRAPIE GENOTYPE	FD MIC	- ADJ. RIBEYE - IN ²	RATIO	- MATERNAL - NLB %	MILK WT.
3	QR	21.1	3.1	-0.8	9.2	3.2
CARCASS YEMD	- GROWTH - PWWT YWT		- WOOL - YFW YFD		YSL	RANGE INDEX
-0.8	4.1	3.9	15.8	-0.8	-1	114.5
COMMENTS:						PRICE

82A		Targhee			McRae Brothers	
HD: 1 of 2		NSIP: 6100152022M10871			TAG: 10871	
BIRTH TYPE	SCRAPIE GENOTYPE	FD MIC	- ADJ. RIBEYE - IN ²	RATIO	- MATERNAL - NLB %	MILK WT.
1		22.7			11.3	1.5
CARCASS YEMD	- GROWTH - PWWT YWT		- WOOL - YFW YFD		YSL	RANGE INDEX
1.3	2.5	3.8	9.7	0.1	12	109.5
COMMENTS:						PRICE

85A		Targhee			Hughes Newford	
HD: 1 of 2		NSIP: 61002820222H412			TAG: 2-412	
BIRTH TYPE	SCRAPIE GENOTYPE	FD MIC	- ADJ. RIBEYE - IN ²	RATIO	- MATERNAL - NLB %	MILK WT.
2	RR	21.1	3.4	0.2	18.7	2
CARCASS YEMD	- GROWTH - PWWT YWT		- WOOL - YFW YFD		YSL	RANGE INDEX
0.2	3.4	6	12.3	-0.2	3.1	113.7
COMMENTS:						PRICE

82B		Targhee			McRae Brothers	
HD: 2 of 2		NSIP: 6100152022M10875			TAG: 10875	
BIRTH TYPE	SCRAPIE GENOTYPE	FD MIC	- ADJ. RIBEYE - IN ²	RATIO	- MATERNAL - NLB %	MILK WT.
2		22.6			18.7	1.3
CARCASS YEMD	- GROWTH - PWWT YWT		- WOOL - YFW YFD		YSL	RANGE INDEX
1	4.2	9	8.4	-0.3	5.2	112.8
COMMENTS:						PRICE

85B		Targhee			Hughes Newford	
HD: 2 of 2		NSIP: 61002820222H425			TAG: 2-425	
BIRTH TYPE	SCRAPIE GENOTYPE	FD MIC	- ADJ. RIBEYE - IN ²	RATIO	- MATERNAL - NLB %	MILK WT.
2	QR	20.8	NA	0.1	16.3	1.4
CARCASS YEMD	- GROWTH - PWWT YWT		- WOOL - YFW YFD		YSL	RANGE INDEX
0.1	3.2	4.3	14.3	-0.3	9.4	113.5
COMMENTS:						PRICE

83A		Targhee			McRae Brothers	
HD: 1 of 2		NSIP: 6100152022M10853			TAG: 10853	
BIRTH TYPE	SCRAPIE GENOTYPE	FD MIC	- ADJ. RIBEYE - IN ²	RATIO	- MATERNAL - NLB %	MILK WT.
2		22.3			19	1
CARCASS YEMD	- GROWTH - PWWT YWT		- WOOL - YFW YFD		YSL	RANGE INDEX
1.7	3	5.7	12.4	0.3	8.3	112.4
COMMENTS:						PRICE

86A		Targhee			Hughes Newford	
HD: 1 of 2		NSIP: 61002820222H360			TAG: 2-360	
BIRTH TYPE	SCRAPIE GENOTYPE	FD MIC	- ADJ. RIBEYE - IN ²	RATIO	- MATERNAL - NLB %	MILK WT.
3	RR	21.1	3.1	-0.1	17.2	1.3
CARCASS YEMD	- GROWTH - PWWT YWT		- WOOL - YFW YFD		YSL	RANGE INDEX
-0.1	2.9	4.4	10.4	-1.2	3.8	112.8
COMMENTS:						PRICE

83B		Targhee			McRae Brothers	
HD: 2 of 2		NSIP: 6100152022M10927			TAG: 10927	
BIRTH TYPE	SCRAPIE GENOTYPE	FD MIC	- ADJ. RIBEYE - IN ²	RATIO	- MATERNAL - NLB %	MILK WT.
1		22.8			7.8	2
CARCASS YEMD	- GROWTH - PWWT YWT		- WOOL - YFW YFD		YSL	RANGE INDEX
2.5	4.5	6.5	22.4	0.5	5.1	113.1
COMMENTS:						PRICE

86B		Targhee			Hughes Newford	
HD: 2 of 2		NSIP: 61002820222H397			TAG: 2-397	
BIRTH TYPE	SCRAPIE GENOTYPE	FD MIC	- ADJ. RIBEYE - IN ²	RATIO	- MATERNAL - NLB %	MILK WT.
2	QR	21.8	3.6	1	14.4	1.5
CARCASS YEMD	- GROWTH - PWWT YWT		- WOOL - YFW YFD		YSL	RANGE INDEX
1	2	1.7	9.6	-1.8	16.3	111.6
COMMENTS:						PRICE

98TH ANNUAL MONTANA RAM SALE

87		Targhee			Skull Creek Targhees		
HD: 1		NSIP: 6100522022KB1883			TAG: 1883		
BIRTH TYPE	SCRAPIE GENOTYPE	FD MIC	- ADJ. RIBEYE - IN ² RATIO		- MATERNAL - NLB % MILK WT.		
1	RR	22.4			2	2.1	
CARCASS YEMD	- GROWTH - PWWT YWT		- WOOL - YFW YFD		YSL	RANGE INDEX	
0	3.8	7	26.8	0.6	18.5	110	
COMMENTS:						PRICE	

90		Targhee			Sampsel Livestock		
HD: 1		NSIP: 61007020222275S			TAG: 2275		
BIRTH TYPE	SCRAPIE GENOTYPE	FD MIC	- ADJ. RIBEYE - IN ² RATIO		- MATERNAL - NLB % MILK WT.		
2		21.1	3.32	101	11.9	1.3	
CARCASS YEMD	- GROWTH - PWWT YWT		- WOOL - YFW YFD		YSL	RANGE INDEX	
0	2.4	4.4	19.5	-0.9	14.9	110.9	
COMMENTS:						PRICE	

88A		Targhee			Skull Creek Targhees		
HD: 1 of 2		NSIP: 6100522022KB1719			TAG: 1719		
BIRTH TYPE	SCRAPIE GENOTYPE	FD MIC	- ADJ. RIBEYE - IN ² RATIO		- MATERNAL - NLB % MILK WT.		
1	QR	22.6			0.6	1.9	
CARCASS YEMD	- GROWTH - PWWT YWT		- WOOL - YFW YFD		YSL	RANGE INDEX	
0.3	3.7	8.9	23.3	-0.1	6.5	108	
COMMENTS:						PRICE	

91A		Targhee			Sampsel Livestock		
HD: 1 of 2		NSIP: 61007020222292S			TAG: 2292		
BIRTH TYPE	SCRAPIE GENOTYPE	FD MIC	- ADJ. RIBEYE - IN ² RATIO		- MATERNAL - NLB % MILK WT.		
2	QR	19.9	3.18	97	8.2	3.2	
CARCASS YEMD	- GROWTH - PWWT YWT		- WOOL - YFW YFD		YSL	RANGE INDEX	
0	3.6	3.9	13.7	-0.9	6.6	112.7	
COMMENTS:						PRICE	

88B		Targhee			Skull Creek Targhees		
HD: 2 of 2		NSIP: 6100522022KB1922			TAG: 1922		
BIRTH TYPE	SCRAPIE GENOTYPE	FD MIC	- ADJ. RIBEYE - IN ² RATIO		- MATERNAL - NLB % MILK WT.		
2	QR	22.8			2.6	2.3	
CARCASS YEMD	- GROWTH - PWWT YWT		- WOOL - YFW YFD		YSL	RANGE INDEX	
0.5	3.9	8.2	23.5	0.3	8	109	
COMMENTS:						PRICE	

91B		Targhee			Sampsel Livestock		
HD: 2 of 2		NSIP: 610070202222110S			TAG: 2110		
BIRTH TYPE	SCRAPIE GENOTYPE	FD MIC	- ADJ. RIBEYE - IN ² RATIO		- MATERNAL - NLB % MILK WT.		
3	QR	20.4	3.34	102	7	2.8	
CARCASS YEMD	- GROWTH - PWWT YWT		- WOOL - YFW YFD		YSL	RANGE INDEX	
-0.3	3.6	4.4	9.8	-0.5	10.2	111.2	
COMMENTS:						PRICE	

89A		Targhee			Skull Creek Targhees		
HD: 1 of 2		NSIP: 6100522022KB1761			TAG: 1761		
BIRTH TYPE	SCRAPIE GENOTYPE	FD MIC	- ADJ. RIBEYE - IN ² RATIO		- MATERNAL - NLB % MILK WT.		
2	RR	23			20.1	0.7	
CARCASS YEMD	- GROWTH - PWWT YWT		- WOOL - YFW YFD		YSL	RANGE INDEX	
0.1	2.8	3.8	10.8	-0.5	3.8	113	
COMMENTS:						PRICE	

92A		Targhee			Sampsel Livestock		
HD: 1 of 2		NSIP: 610070202222101S			TAG: 2101		
BIRTH TYPE	SCRAPIE GENOTYPE	FD MIC	- ADJ. RIBEYE - IN ² RATIO		- MATERNAL - NLB % MILK WT.		
3	RR	19.2	3.11	95	25.4	1.9	
CARCASS YEMD	- GROWTH - PWWT YWT		- WOOL - YFW YFD		YSL	RANGE INDEX	
0.1	4.4	6.9	15	-1.2	13.5	118.5	
COMMENTS:						PRICE	

89B		Targhee			Skull Creek Targhees		
HD: 2 of 2		NSIP: 6100522022KB1872			TAG: 1872		
BIRTH TYPE	SCRAPIE GENOTYPE	FD MIC	- ADJ. RIBEYE - IN ² RATIO		- MATERNAL - NLB % MILK WT.		
2	RR	23.5			10.9	0.9	
CARCASS YEMD	- GROWTH - PWWT YWT		- WOOL - YFW YFD		YSL	RANGE INDEX	
0	2.3	5	20.1	0.1	9.6	111	
COMMENTS:						PRICE	

92B		Targhee			Sampsel Livestock		
HD: 2 of 2		NSIP: 610070202222128S			TAG: 2128		
BIRTH TYPE	SCRAPIE GENOTYPE	FD MIC	- ADJ. RIBEYE - IN ² RATIO		- MATERNAL - NLB % MILK WT.		
3	RR	19.5	3.17	96	25.6	1.7	
CARCASS YEMD	- GROWTH - PWWT YWT		- WOOL - YFW YFD		YSL	RANGE INDEX	
0.3	3.1	4.7	17.2	-1	10.4	117.3	
COMMENTS:						PRICE	

98TH ANNUAL MONTANA RAM SALE

93		Targhee		Montana Sheep Company	
HD: 1		NSIP: 61005020222R542		TAG: 2R542	
BIRTH TYPE	SCRAPIE GENOTYPE	FD MIC	- ADJ. RIBEYE - IN ²	RATIO	- MATERNAL - NLB % MILK WT.
2	RR	22.6			10.0 1.9
CARCASS YEMD	- GROWTH - PWWT YWT		- WOOL - YFW YFD YSL		RANGE INDEX
0.1	4.8	6.2	16.4	-0.9	5.3 114.3
COMMENTS: SOLID RAM, EXTREMELY STRUCTURALLY CORRECT RAM, NUMBERS ALL GO THE RIGHT WAY					PRICE

96		Targhee		McRae Brothers	
HD: 1		NSIP: 6100152022M10942		TAG: 10942	
BIRTH TYPE	SCRAPIE GENOTYPE	FD MIC	- ADJ. RIBEYE - IN ²	RATIO	- MATERNAL - NLB % MILK WT.
1	QR	21.4			7.4 1.9
CARCASS YEMD	- GROWTH - PWWT YWT		- WOOL - YFW YFD YSL		RANGE INDEX
1	4	7.4	18.5	-0.5	8.2 111.3
COMMENTS:					PRICE

94A		Targhee		Montana Sheep Company	
HD: 1 of 2		NSIP: 61005020222R019		TAG: 2R019	
BIRTH TYPE	SCRAPIE GENOTYPE	FD MIC	- ADJ. RIBEYE - IN ²	RATIO	- MATERNAL - NLB % MILK WT.
2	RR	21.9			11.1 2.2
CARCASS YEMD	- GROWTH - PWWT YWT		- WOOL - YFW YFD YSL		RANGE INDEX
0.5	4.4	6.9	14.3	-1.5	7.0 113.7
COMMENTS: TOP 1% FOR FIBER DIAMETER, 1/2 BROTHERS, NUMBERS ALL GO THE RIGHT WAY					PRICE

97A		Targhee		McRae Brothers	
HD: 1 of 2		NSIP: 6100152022M10881		TAG: 10881	
BIRTH TYPE	SCRAPIE GENOTYPE	FD MIC	- ADJ. RIBEYE - IN ²	RATIO	- MATERNAL - NLB % MILK WT.
2		21.7			11 1.6
CARCASS YEMD	- GROWTH - PWWT YWT		- WOOL - YFW YFD YSL		RANGE INDEX
0.5	3.6	6.1	15.1	-0.1	8.4 111.5
COMMENTS:					PRICE

94B		Targhee		Montana Sheep Company	
HD: 2 of 2		NSIP: 61005020222R049		TAG: 2R049	
BIRTH TYPE	SCRAPIE GENOTYPE	FD MIC	- ADJ. RIBEYE - IN ²	RATIO	- MATERNAL - NLB % MILK WT.
2	QR	21.2			9.1 1.9
CARCASS YEMD	- GROWTH - PWWT YWT		- WOOL - YFW YFD YSL		RANGE INDEX
0.3	5.3	7.9	10.4	-1.7	1.6 113.7
COMMENTS: TOP 1% FOR FIBER DIAMETER, 1/2 BROTHERS, NUMBERS ALL GO THE RIGHT WAY					PRICE

97B		Targhee		McRae Brothers	
HD: 2 of 2		NSIP: 6100152022M10999		TAG: 10999	
BIRTH TYPE	SCRAPIE GENOTYPE	FD MIC	- ADJ. RIBEYE - IN ²	RATIO	- MATERNAL - NLB % MILK WT.
2		20.4			16.9 1.7
CARCASS YEMD	- GROWTH - PWWT YWT		- WOOL - YFW YFD YSL		RANGE INDEX
-0.1	3.8	6.6	16	-1.2	9.5 114.5
COMMENTS:					PRICE

95A		Targhee		Montana Sheep Company	
HD: 1 of 2		NSIP: 61005020222R090		TAG: 2R090	
BIRTH TYPE	SCRAPIE GENOTYPE	FD MIC	- ADJ. RIBEYE - IN ²	RATIO	- MATERNAL - NLB % MILK WT.
2	RR	22.1			8.4 2.4
CARCASS YEMD	- GROWTH - PWWT YWT		- WOOL - YFW YFD YSL		RANGE INDEX
1.0	5.0	7.7	21.0	-1.0	2.7 114.4
COMMENTS: EXCELLENT DAMS, TOP 1% FOR MATERNAL MILK, HEAVY FLEECE WEIGHTS					PRICE

98A		Targhee		McRae Brothers	
HD: 1 of 2		NSIP: 6100152022M10843		TAG: 10843	
BIRTH TYPE	SCRAPIE GENOTYPE	FD MIC	- ADJ. RIBEYE - IN ²	RATIO	- MATERNAL - NLB % MILK WT.
2		23.2			3.6 2.1
CARCASS YEMD	- GROWTH - PWWT YWT		- WOOL - YFW YFD YSL		RANGE INDEX
0.4	3.7	8.3	20.1	0.2	7 108.6
COMMENTS:					PRICE

95B		Targhee		Montana Sheep Company	
HD: 2 of 2		NSIP: 61005020222R134		TAG: 2R134	
BIRTH TYPE	SCRAPIE GENOTYPE	FD MIC	- ADJ. RIBEYE - IN ²	RATIO	- MATERNAL - NLB % MILK WT.
2	QR	21.6			12.7 3.3
CARCASS YEMD	- GROWTH - PWWT YWT		- WOOL - YFW YFD YSL		RANGE INDEX
-0.6	3.9	4.8	15.0	-0.4	-4.0 114.4
COMMENTS: EXCELLENT DAMS, TOP 1% FOR MATERNAL MILK, HEAVY FLEECE WEIGHTS					PRICE

98B		Targhee		McRae Brothers	
HD: 2 of 2		NSIP: 6100152022M10912		TAG: 10912	
BIRTH TYPE	SCRAPIE GENOTYPE	FD MIC	- ADJ. RIBEYE - IN ²	RATIO	- MATERNAL - NLB % MILK WT.
2		23.3			1.9 1.9
CARCASS YEMD	- GROWTH - PWWT YWT		- WOOL - YFW YFD YSL		RANGE INDEX
-0.6	3.7	7.5	22	0.7	4.6 108.3
COMMENTS:					PRICE

98TH ANNUAL MONTANA RAM SALE

99		Targhee			Sam Ortmann		
HD: 1		NSIP: 6100382022222250			TAG: 2217		
BIRTH TYPE	SCRAPIE GENOTYPE	FD MIC	- ADJ. RIBEYE - IN ² RATIO		- MATERNAL - NLB % MILK WT.		
2	RR	19.2			-1.3	1.7	
CARCASS YEMD	- GROWTH - PWWT YWT		- WOOL - YFW YFD		YSL	RANGE INDEX	
-0.3	3.2	7	23.5	-0.4	10.9	107.1	
COMMENTS:						PRICE	

102		Targhee			Green Ranch Targhee		
HD: 1		NSIP: 61004020222YE208G			TAG: Y208		
BIRTH TYPE	SCRAPIE GENOTYPE	FD MIC	- ADJ. RIBEYE - IN ² RATIO		- MATERNAL - NLB % MILK WT.		
2	RR	20.8	3.25	103	12	1.2	
CARCASS YEMD	- GROWTH - PWWT YWT		- WOOL - YFW YFD		YSL	RANGE INDEX	
0.4	1.9	4.1	15.4	-0.1	-1.8	110.7	
COMMENTS: 64's FLEECE, RR, 3'+ REA, EBVs FOR FINE/HEAVY FLEECES						PRICE	

100A		Targhee			Sam Ortmann		
HD: 1 of 2		NSIP: 6100382022222230			TAG: 2231		
BIRTH TYPE	SCRAPIE GENOTYPE	FD MIC	- ADJ. RIBEYE - IN ² RATIO		- MATERNAL - NLB % MILK WT.		
2		16.7			4.8	0.5	
CARCASS YEMD	- GROWTH - PWWT YWT		- WOOL - YFW YFD		YSL	RANGE INDEX	
-0.4	2.9	4.4	10.6	-1.3	-1.9	108.1	
COMMENTS:						PRICE	

103A		Targhee			Green Ranch Targhee		
HD: 1 of 2		NSIP: 61004020222YE217G			TAG: Y217		
BIRTH TYPE	SCRAPIE GENOTYPE	FD MIC	- ADJ. RIBEYE - IN ² RATIO		- MATERNAL - NLB % MILK WT.		
2	QR	21.7	3.09	98	15.1	1.4	
CARCASS YEMD	- GROWTH - PWWT YWT		- WOOL - YFW YFD		YSL	RANGE INDEX	
-0.6	2.6	6.7	9.6	-0.4	-0.6	109.7	
COMMENTS: 64s & 70s FLEECES, EBVs FOR FINE HEAVY FLEECES, HIGH NLBs						PRICE	

100B		Targhee			Sam Ortmann		
HD: 2 of 2		NSIP: 6100382022222230			TAG: 2232		
BIRTH TYPE	SCRAPIE GENOTYPE	FD MIC	- ADJ. RIBEYE - IN ² RATIO		- MATERNAL - NLB % MILK WT.		
1		18.5			8.3	1.9	
CARCASS YEMD	- GROWTH - PWWT YWT		- WOOL - YFW YFD		YSL	RANGE INDEX	
0.4	2.3	2.5	3.3	-1.2	1.5	108.9	
COMMENTS:						PRICE	

103B		Targhee			Green Ranch Targhee		
HD: 2 of 2		NSIP: 61004020222YE234G			TAG: Y234		
BIRTH TYPE	SCRAPIE GENOTYPE	FD MIC	- ADJ. RIBEYE - IN ² RATIO		- MATERNAL - NLB % MILK WT.		
2	RR	20.5	3.04	96	14.2	1.1	
CARCASS YEMD	- GROWTH - PWWT YWT		- WOOL - YFW YFD		YSL	RANGE INDEX	
-0.5	2.6	3.6	7.7	-0.6	-3.2	110.8	
COMMENTS:						PRICE	

101A		Targhee			Sam Ortmann		
HD: 1 of 2		NSIP: 6100382022222200			TAG: 2209		
BIRTH TYPE	SCRAPIE GENOTYPE	FD MIC	- ADJ. RIBEYE - IN ² RATIO		- MATERNAL - NLB % MILK WT.		
1		18.5			-3.8	1.6	
CARCASS YEMD	- GROWTH - PWWT YWT		- WOOL - YFW YFD		YSL	RANGE INDEX	
0.3	3.2	6	19.7	-0.8	-0.4	106.3	
COMMENTS:						PRICE	

104A		Targhee			Green Ranch Targhee		
HD: 1 of 2		NSIP: 61004020222YE218G			TAG: Y218		
BIRTH TYPE	SCRAPIE GENOTYPE	FD MIC	- ADJ. RIBEYE - IN ² RATIO		- MATERNAL - NLB % MILK WT.		
2	QR	21.7	3.06	97	15.3	1.4	
CARCASS YEMD	- GROWTH - PWWT YWT		- WOOL - YFW YFD		YSL	RANGE INDEX	
-0.5	2.5	6.3	8.9	-0.4	-0.8	109.6	
COMMENTS: 64s FLEECES, NLB 15%, EBVs FOR GROWTHY LAMBS, NICE RIBEYES						PRICE	

101B		Targhee			Sam Ortmann		
HD: 2 of 2		NSIP: 6100382022222210			TAG: 2215		
BIRTH TYPE	SCRAPIE GENOTYPE	FD MIC	- ADJ. RIBEYE - IN ² RATIO		- MATERNAL - NLB % MILK WT.		
1		19.4			3.2	1.1	
CARCASS YEMD	- GROWTH - PWWT YWT		- WOOL - YFW YFD		YSL	RANGE INDEX	
0.4	3	5.9	12.1	0.2	1.6	106.7	
COMMENTS:						PRICE	

104B		Targhee			Green Ranch Targhee		
HD: 2 of 2		NSIP: 61004020222YE204G			TAG: Y204		
BIRTH TYPE	SCRAPIE GENOTYPE	FD MIC	- ADJ. RIBEYE - IN ² RATIO		- MATERNAL - NLB % MILK WT.		
2	QR	22	3.37	107	15.3	0.9	
CARCASS YEMD	- GROWTH - PWWT YWT		- WOOL - YFW YFD		YSL	RANGE INDEX	
0.1	2.1	5.2	13	-0.6	0.9	109.7	
COMMENTS:						PRICE	

98TH ANNUAL MONTANA RAM SALE

105		Targhee			Ian & Kim McRae	
HD: 1		NSIP: 6100152022M10879			TAG: 10879	
BIRTH TYPE	SCRAPIE GENOTYPE	FD MIC	- ADJ. RIBEYE - IN ² RATIO		- MATERNAL - NLB % MILK WT.	
2	RR	21.8			17.1	2.4
CARCASS YEMD	- GROWTH - PWWT YWT		- WOOL - YFW YFD		YSL	RANGE INDEX
2.1	4.9	7.8	21.6	0.3	3.3	116.6
COMMENTS:						PRICE

108		Targhee			Hughes Newford	
HD: 1		NSIP: 61002820222H361			TAG: 2-361	
BIRTH TYPE	SCRAPIE GENOTYPE	FD MIC	- ADJ. RIBEYE - IN ² RATIO		- MATERNAL - NLB % MILK WT.	
3	QR	20.7	3.1	-0.6	8.2	2.8
CARCASS YEMD	- GROWTH - PWWT YWT		- WOOL - YFW YFD		YSL	RANGE INDEX
-0.6	3.7	3.9	15.2	-1	7.8	110.4
COMMENTS:						PRICE

106A		Targhee			Ian & Kim McRae	
HD: 1 of 2		NSIP: 6100152022M10896			TAG: 10896	
BIRTH TYPE	SCRAPIE GENOTYPE	FD MIC	- ADJ. RIBEYE - IN ² RATIO		- MATERNAL - NLB % MILK WT.	
1		22.6			-1.4	2
CARCASS YEMD	- GROWTH - PWWT YWT		- WOOL - YFW YFD		YSL	RANGE INDEX
0.7	4.4	10.2	17.4	0.3	0.9	106.7
COMMENTS:						PRICE

109A		Targhee			Hughes Newford	
HD: 1 of 2		NSIP: 61002820222H371			TAG: 2-371	
BIRTH TYPE	SCRAPIE GENOTYPE	FD MIC	- ADJ. RIBEYE - IN ² RATIO		- MATERNAL - NLB % MILK WT.	
2	RR	21.4	3.5	1.3	6.8	1.2
CARCASS YEMD	- GROWTH - PWWT YWT		- WOOL - YFW YFD		YSL	RANGE INDEX
1.3	3.8	6.2	16.7	0.2	2.6	110.1
COMMENTS:						PRICE

106B		Targhee			Ian & Kim McRae	
HD: 2 of 2		NSIP: 6100152022M10906			TAG: 10906	
BIRTH TYPE	SCRAPIE GENOTYPE	FD MIC	- ADJ. RIBEYE - IN ² RATIO		- MATERNAL - NLB % MILK WT.	
2		22.1			5.2	2.3
CARCASS YEMD	- GROWTH - PWWT YWT		- WOOL - YFW YFD		YSL	RANGE INDEX
-0.9	5.1	8.5	19.6	0.4	13.1	112
COMMENTS:						PRICE

109B		Targhee			Hughes Newford	
HD: 2 of 2		NSIP: 61002820222H391			TAG: 2-391	
BIRTH TYPE	SCRAPIE GENOTYPE	FD MIC	- ADJ. RIBEYE - IN ² RATIO		- MATERNAL - NLB % MILK WT.	
2	RR	20.9	2.9	-0.3	10.5	1.6
CARCASS YEMD	- GROWTH - PWWT YWT		- WOOL - YFW YFD		YSL	RANGE INDEX
-0.3	3.4	6.2	16.6	-1	8	111.4
COMMENTS:						PRICE

107A		Targhee			Ian & Kim McRae	
HD: 1 of 2		NSIP: 6100152022M10836			TAG: 10836	
BIRTH TYPE	SCRAPIE GENOTYPE	FD MIC	- ADJ. RIBEYE - IN ² RATIO		- MATERNAL - NLB % MILK WT.	
1		19.6			10.4	2
CARCASS YEMD	- GROWTH - PWWT YWT		- WOOL - YFW YFD		YSL	RANGE INDEX
-0.9	3	4.2	8.4	-1.7	1.9	111
COMMENTS:						PRICE

110A		Targhee			Hughes Newford	
HD: 1 of 2		NSIP: 61002820222H441			TAG: 2-441	
BIRTH TYPE	SCRAPIE GENOTYPE	FD MIC	- ADJ. RIBEYE - IN ² RATIO		- MATERNAL - NLB % MILK WT.	
2	RR	21.7	3.3	0.5	6.4	1.7
CARCASS YEMD	- GROWTH - PWWT YWT		- WOOL - YFW YFD		YSL	RANGE INDEX
0.5	3	5.1	17.2	-0.3	-1	109.5
COMMENTS:						PRICE

107B		Targhee			Ian & Kim McRae	
HD: 2 of 2		NSIP: 6100152022M10996			TAG: 10996	
BIRTH TYPE	SCRAPIE GENOTYPE	FD MIC	- ADJ. RIBEYE - IN ² RATIO		- MATERNAL - NLB % MILK WT.	
2		20.8			9.4	1.7
CARCASS YEMD	- GROWTH - PWWT YWT		- WOOL - YFW YFD		YSL	RANGE INDEX
-1	2.6	5.6	9.4	-0.7	9	108.6
COMMENTS:						PRICE

110B		Targhee			Hughes Newford	
HD: 2 of 2		NSIP: 61002820222H444			TAG: 2-444	
BIRTH TYPE	SCRAPIE GENOTYPE	FD MIC	- ADJ. RIBEYE - IN ² RATIO		- MATERNAL - NLB % MILK WT.	
2	RR	21.8	3.5	0.8	18.9	1.8
CARCASS YEMD	- GROWTH - PWWT YWT		- WOOL - YFW YFD		YSL	RANGE INDEX
0.8	2.8	4.6	13.4	0.3	8.4	113.2
COMMENTS:						PRICE

98TH ANNUAL MONTANA RAM SALE

111		Targhee			Skull Creek Targhees		
HD: 1		NSIP: 6100522022KB1878			TAG: 1878		
BIRTH TYPE	SCRAPIE GENOTYPE	FD MIC	- ADJ. RIBEYE - IN ² RATIO		- MATERNAL - NLB % MILK WT.		
1	QR	22.5			7.5	2	
CARCASS YEMD	- GROWTH - PWWT YWT		- WOOL - YFW YFD		YSL	RANGE INDEX	
0.8	3.3	3.9	21.3	-0.1	12.7	112	
COMMENTS:						PRICE	

114		Targhee			Wacy Ortmann		
HD: 1		NSIP: 6100382022WJ4077			TAG: WJ4077		
BIRTH TYPE	SCRAPIE GENOTYPE	FD MIC	- ADJ. RIBEYE - IN ² RATIO		- MATERNAL - NLB % MILK WT.		
1	QR	19.5			2.3	1.1	
CARCASS YEMD	- GROWTH - PWWT YWT		- WOOL - YFW YFD		YSL	RANGE INDEX	
0.3	3.5	7.5	23.9	0.6	7.2	107.9	
COMMENTS:						PRICE	

112A		Targhee			Skull Creek Targhees		
HD: 1 of 2		NSIP: 6100522022KB1832			TAG: 1832		
BIRTH TYPE	SCRAPIE GENOTYPE	FD MIC	- ADJ. RIBEYE - IN ² RATIO		- MATERNAL - NLB % MILK WT.		
2	RR	23.1			14.3	2	
CARCASS YEMD	- GROWTH - PWWT YWT		- WOOL - YFW YFD		YSL	RANGE INDEX	
0.6	3.4	6.7	17.1	-0.3	8.9	112	
COMMENTS:						PRICE	

115A		Targhee			Wacy Ortmann		
HD: 1 of 2		NSIP: 6100382022WJ4097			TAG: WJ4097		
BIRTH TYPE	SCRAPIE GENOTYPE	FD MIC	- ADJ. RIBEYE - IN ² RATIO		- MATERNAL - NLB % MILK WT.		
2		18.5			0.4	1.7	
CARCASS YEMD	- GROWTH - PWWT YWT		- WOOL - YFW YFD		YSL	RANGE INDEX	
-0.1	2.9	5.6	20.6	-1.5	9.4	108	
COMMENTS:						PRICE	

112B		Targhee			Skull Creek Targhees		
HD: 2 of 2		NSIP: 6100522022KB1865			TAG: 1865		
BIRTH TYPE	SCRAPIE GENOTYPE	FD MIC	- ADJ. RIBEYE - IN ² RATIO		- MATERNAL - NLB % MILK WT.		
2	QR	22.5			5.8	1.2	
CARCASS YEMD	- GROWTH - PWWT YWT		- WOOL - YFW YFD		YSL	RANGE INDEX	
0	3.9	6.2	27.8	-1.1	19	112	
COMMENTS:						PRICE	

115B		Targhee			Wacy Ortmann		
HD: 2 of 2		NSIP: 6100382022WJ4090			TAG: WJ4090		
BIRTH TYPE	SCRAPIE GENOTYPE	FD MIC	- ADJ. RIBEYE - IN ² RATIO		- MATERNAL - NLB % MILK WT.		
2		19.4			5	1.9	
CARCASS YEMD	- GROWTH - PWWT YWT		- WOOL - YFW YFD		YSL	RANGE INDEX	
0.2	3.5	7.2	10.8	-0.8	8.5	108.5	
COMMENTS:						PRICE	

113A		Targhee			Skull Creek Targhees		
HD: 1 of 2		NSIP: 6100522022KB1802			TAG: 1802		
BIRTH TYPE	SCRAPIE GENOTYPE	FD MIC	- ADJ. RIBEYE - IN ² RATIO		- MATERNAL - NLB % MILK WT.		
2	RR	22.5			21.5	0.6	
CARCASS YEMD	- GROWTH - PWWT YWT		- WOOL - YFW YFD		YSL	RANGE INDEX	
-0.7	3.3	5.3	12.9	-0.7	3.1	114	
COMMENTS:						PRICE	

116A		Targhee			Wacy Ortmann		
HD: 1 of 2		NSIP: 6100382022WJ4093			TAG: WJ4093		
BIRTH TYPE	SCRAPIE GENOTYPE	FD MIC	- ADJ. RIBEYE - IN ² RATIO		- MATERNAL - NLB % MILK WT.		
1		18.2			-4.4	1.3	
CARCASS YEMD	- GROWTH - PWWT YWT		- WOOL - YFW YFD		YSL	RANGE INDEX	
0.4	3.1	6.6	19.2	-1	11.5	105.4	
COMMENTS:						PRICE	

113B		Targhee			Skull Creek Targhees		
HD: 2 of 2		NSIP: 6100522022KB1826			TAG: 1826		
BIRTH TYPE	SCRAPIE GENOTYPE	FD MIC	- ADJ. RIBEYE - IN ² RATIO		- MATERNAL - NLB % MILK WT.		
2	QR	21.5			13.1	1.5	
CARCASS YEMD	- GROWTH - PWWT YWT		- WOOL - YFW YFD		YSL	RANGE INDEX	
1.1	3.5	5.8	13.9	-1	3.9	112	
COMMENTS:						PRICE	

116B		Targhee			Wacy Ortmann		
HD: 2 of 2		NSIP: 6100382022WJ4086			TAG: WJ4086		
BIRTH TYPE	SCRAPIE GENOTYPE	FD MIC	- ADJ. RIBEYE - IN ² RATIO		- MATERNAL - NLB % MILK WT.		
1		18.2			14.6	2	
CARCASS YEMD	- GROWTH - PWWT YWT		- WOOL - YFW YFD		YSL	RANGE INDEX	
0.1	3	4.6	6.8	-0.2	2.6	111.3	
COMMENTS:						PRICE	

98TH ANNUAL MONTANA RAM SALE

117		Targhee		Sampsel Livestock	
HD: 1		NSIP: 610070202222145		TAG: 2214	
BIRTH TYPE	SCRAPIE GENOTYPE	FD MIC	- ADJ. RIBEYE - IN ²	RATIO	- MATERNAL - NLB % MILK WT.
2	QR	21.3	3.16	96	14.3 0.7
CARCASS YEMD	- GROWTH - PWWT YWT		- WOOL - YFW YFD		RANGE INDEX
0.4	3.6	5.8	20.5	-1.1	14.2 113.6
COMMENTS:					PRICE

120		Targhee		Montana Sheep Company	
HD: 1		NSIP: 610050202222R119		TAG: 2R119	
BIRTH TYPE	SCRAPIE GENOTYPE	FD MIC	- ADJ. RIBEYE - IN ²	RATIO	- MATERNAL - NLB % MILK WT.
2	QR	22.5			7.9 2.1
CARCASS YEMD	- GROWTH - PWWT YWT		- WOOL - YFW YFD		RANGE INDEX
0.7	3.7	7.4	17.8	-0.4	3.1 110.4
COMMENTS: NUMBERS ALL GO THE RIGHT WAY, FAVORITE AGED DAM 9 LAMBS IN 5 LAMBINGS, HEAVY FLEECE WEIGHT					PRICE

118A		Targhee		Sampsel Livestock	
HD: 1 of 2		NSIP: 6100702022221675		TAG: 2167	
BIRTH TYPE	SCRAPIE GENOTYPE	FD MIC	- ADJ. RIBEYE - IN ²	RATIO	- MATERNAL - NLB % MILK WT.
2	RR	21.4	3.08	94	10.6 2.4
CARCASS YEMD	- GROWTH - PWWT YWT		- WOOL - YFW YFD		RANGE INDEX
-0.1	2.3	2.8	6.6	-0.5	2.8 109.9
COMMENTS:					PRICE

121A		Targhee		Montana Sheep Company	
HD: 1 of 2		NSIP: 610050202222R024		TAG: 2R024	
BIRTH TYPE	SCRAPIE GENOTYPE	FD MIC	- ADJ. RIBEYE - IN ²	RATIO	- MATERNAL - NLB % MILK WT.
1	RR	21.6			2.1 1.5
CARCASS YEMD	- GROWTH - PWWT YWT		- WOOL - YFW YFD		RANGE INDEX
1.4	3.1	4.6	18.8	-0.1	4.5 108.4
COMMENTS: BRIGHT, WHITE FLEECE; EXCELLENT CRIMP: HIGHEST EMD IN CONSIGNMENT					PRICE

118B		Targhee		Sampsel Livestock	
HD: 2 of 2		NSIP: 6100702022221115		TAG: 2111	
BIRTH TYPE	SCRAPIE GENOTYPE	FD MIC	- ADJ. RIBEYE - IN ²	RATIO	- MATERNAL - NLB % MILK WT.
3	QR	21.9	3.48	106	7.3 2.8
CARCASS YEMD	- GROWTH - PWWT YWT		- WOOL - YFW YFD		RANGE INDEX
-0.1	3.1	4.3	16.2	0.3	4.9 110.8
COMMENTS:					PRICE

121B		Targhee		Montana Sheep Company	
HD: 2 of 2		NSIP: 610050202222R103		TAG: 2R103	
BIRTH TYPE	SCRAPIE GENOTYPE	FD MIC	- ADJ. RIBEYE - IN ²	RATIO	- MATERNAL - NLB % MILK WT.
1	RR	21.6			2.1 1.5
CARCASS YEMD	- GROWTH - PWWT YWT		- WOOL - YFW YFD		RANGE INDEX
1.0	3.1	4.6	18.8	-0.1	4.5 108.4
COMMENTS: 2R103 EXCELLENT FLEECE AND CRIMP					PRICE

119A		Targhee		Sampsel Livestock	
HD: 1 of 2		NSIP: 6100702022221965		TAG: 2196	
BIRTH TYPE	SCRAPIE GENOTYPE	FD MIC	- ADJ. RIBEYE - IN ²	RATIO	- MATERNAL - NLB % MILK WT.
4	QR	21.1	3.06	93	21.6 1.8
CARCASS YEMD	- GROWTH - PWWT YWT		- WOOL - YFW YFD		RANGE INDEX
0.2	2.5	3.2	17.6	-0.8	3 115.2
COMMENTS:					PRICE

122A		Targhee		Montana Sheep Company	
HD: 1 of 2		NSIP: 610050202222R550		TAG: 2R550	
BIRTH TYPE	SCRAPIE GENOTYPE	FD MIC	- ADJ. RIBEYE - IN ²	RATIO	- MATERNAL - NLB % MILK WT.
2	RR	20.3			4.5 2.8
CARCASS YEMD	- GROWTH - PWWT YWT		- WOOL - YFW YFD		RANGE INDEX
-0.6	3.6	4.8	10.6	-1.1	-2.4 110.3
COMMENTS: FINEST PEN OF CONSIGNMENT, HALF BROTHERS, GREAT MATERNAL MILK					PRICE

119B		Targhee		Sampsel Livestock	
HD: 2 of 2		NSIP: 6100702022222075		TAG: 2207	
BIRTH TYPE	SCRAPIE GENOTYPE	FD MIC	- ADJ. RIBEYE - IN ²	RATIO	- MATERNAL - NLB % MILK WT.
2	RR	21.9	3.35	102	0.6 2.5
CARCASS YEMD	- GROWTH - PWWT YWT		- WOOL - YFW YFD		RANGE INDEX
-0.2	3.3	5.5	22.2	0.3	5.3 108.8
COMMENTS:					PRICE

122B		Targhee		Montana Sheep Company	
HD: 2 of 2		NSIP: 610050202222R840		TAG: 2R840	
BIRTH TYPE	SCRAPIE GENOTYPE	FD MIC	- ADJ. RIBEYE - IN ²	RATIO	- MATERNAL - NLB % MILK WT.
2	RR	20.0			0.6 2.1
CARCASS YEMD	- GROWTH - PWWT YWT		- WOOL - YFW YFD		RANGE INDEX
0.0	4.3	6.1	17.0	-1.2	-2.5 110.4
COMMENTS: FINEST PEN OF CONSIGNMENT, HALF BROTHERS, GREAT MATERNAL MILK					PRICE

98TH ANNUAL MONTANA RAM SALE

123		Targhee			Front Range	
HD: 1		NSIP: 610059202222W223			TAG: 22W223	
BIRTH TYPE	SCRAPIE GENOTYPE	FD MIC	- ADJ. RIBEYE - IN ² RATIO		- MATERNAL - NLB % MILK WT.	
2	QR	22.2	3.3	102	16.1	0.9
CARCASS YEMD	- GROWTH - PWWT YWT		- WOOL - YFW YFD		RANGE INDEX	
-1	4.7	8	19.2	-0.2	0.9	114.9
COMMENTS:						PRICE

126		Targhee			McRae Brothers	
HD: 1		NSIP: 61001520222M10889			TAG: 10889	
BIRTH TYPE	SCRAPIE GENOTYPE	FD MIC	- ADJ. RIBEYE - IN ² RATIO		- MATERNAL - NLB % MILK WT.	
2	QR	22.3			18.1	1.7
CARCASS YEMD	- GROWTH - PWWT YWT		- WOOL - YFW YFD		RANGE INDEX	
1.2	4.2	6.6	13.6	-0.1	7.6	115
COMMENTS:						PRICE

124A		Targhee			Front Range	
HD: 1 of 2		NSIP: 610059202222MW02			TAG: 22MW02	
BIRTH TYPE	SCRAPIE GENOTYPE	FD MIC	- ADJ. RIBEYE - IN ² RATIO		- MATERNAL - NLB % MILK WT.	
2	RR	20.7	3.5	107	15.9	1.2
CARCASS YEMD	- GROWTH - PWWT YWT		- WOOL - YFW YFD		RANGE INDEX	
0	3.9	5.8	13.7	-1.1	5.2	114
COMMENTS:						PRICE

127A		Targhee			McRae Brothers	
HD: 1 of 2		NSIP: 61001520222M11011			TAG: 11011	
BIRTH TYPE	SCRAPIE GENOTYPE	FD MIC	- ADJ. RIBEYE - IN ² RATIO		- MATERNAL - NLB % MILK WT.	
1		23			5.9	1.3
CARCASS YEMD	- GROWTH - PWWT YWT		- WOOL - YFW YFD		RANGE INDEX	
0.1	3.6	6.3	10.9	0.5	4	108.6
COMMENTS:						PRICE

124B		Targhee			Front Range	
HD: 2 of 2		NSIP: 610059202222W237			TAG: 22W237	
BIRTH TYPE	SCRAPIE GENOTYPE	FD MIC	- ADJ. RIBEYE - IN ² RATIO		- MATERNAL - NLB % MILK WT.	
2	RR	21.6	3.3	101	13.8	0.5
CARCASS YEMD	- GROWTH - PWWT YWT		- WOOL - YFW YFD		RANGE INDEX	
-0.4	2.6	1.8	21.5	0.6	7	112.7
COMMENTS:						PRICE

127B		Targhee			McRae Brothers	
HD: 2 of 2		NSIP: 61001520222M11082			TAG: 11082	
BIRTH TYPE	SCRAPIE GENOTYPE	FD MIC	- ADJ. RIBEYE - IN ² RATIO		- MATERNAL - NLB % MILK WT.	
2		23.3			7.3	2.5
CARCASS YEMD	- GROWTH - PWWT YWT		- WOOL - YFW YFD		RANGE INDEX	
-0.1	3	7.2	14.3	0.3	12.5	108.5
COMMENTS:						PRICE

125A		Targhee			Front Range	
HD: 1 of 2		NSIP: 610059202222W206			TAG: 22W206	
BIRTH TYPE	SCRAPIE GENOTYPE	FD MIC	- ADJ. RIBEYE - IN ² RATIO		- MATERNAL - NLB % MILK WT.	
3	RR	21.3	3.3	102	13	1.6
CARCASS YEMD	- GROWTH - PWWT YWT		- WOOL - YFW YFD		RANGE INDEX	
0.7	3.6	5.3	19.2	-0.2	9.9	113
COMMENTS:						PRICE

128A		Targhee			McRae Brothers	
HD: 1 of 2		NSIP: 61001520222M10947			TAG: 10947	
BIRTH TYPE	SCRAPIE GENOTYPE	FD MIC	- ADJ. RIBEYE - IN ² RATIO		- MATERNAL - NLB % MILK WT.	
2		21.7			4.2	1.8
CARCASS YEMD	- GROWTH - PWWT YWT		- WOOL - YFW YFD		RANGE INDEX	
-0.5	3.1	4.9	17.1	0	5.4	108.9
COMMENTS:						PRICE

125B		Targhee			Front Range	
HD: 2 of 2		NSIP: 610059202222W211			TAG: 22W211	
BIRTH TYPE	SCRAPIE GENOTYPE	FD MIC	- ADJ. RIBEYE - IN ² RATIO		- MATERNAL - NLB % MILK WT.	
2	QR	22	3	93	17.2	1.4
CARCASS YEMD	- GROWTH - PWWT YWT		- WOOL - YFW YFD		RANGE INDEX	
-0.2	3.3	5.1	15	-0.5	1.9	113
COMMENTS:						PRICE

128B		Targhee			McRae Brothers	
HD: 2 of 2		NSIP: 61001520222M10955			TAG: 10955	
BIRTH TYPE	SCRAPIE GENOTYPE	FD MIC	- ADJ. RIBEYE - IN ² RATIO		- MATERNAL - NLB % MILK WT.	
2		21.8			2.5	1.4
CARCASS YEMD	- GROWTH - PWWT YWT		- WOOL - YFW YFD		RANGE INDEX	
0.9	3.5	5.7	17.9	-0.8	4.5	109.1
COMMENTS:						PRICE

98TH ANNUAL MONTANA RAM SALE

129		Targhee		Sam Ortmann	
HD: 1		NSIP: 610038202222220		TAG: 2228	
BIRTH TYPE	SCRAPIE GENOTYPE	FD MIC	- ADJ. RIBEYE - IN ²	RATIO	- MATERNAL - NLB % MILK WT.
2	QR	19.1			9.3 1.1
CARCASS YEMD	- GROWTH - PWWT YWT		- WOOL - YFW YFD		RANGE INDEX
0.6	2.1	4	11.7	0.4 12.1	107.7
COMMENTS:					PRICE

132		Targhee		Hughes Newford	
HD: 1		NSIP: 610028202222H421		TAG: 2-421	
BIRTH TYPE	SCRAPIE GENOTYPE	FD MIC	- ADJ. RIBEYE - IN ²	RATIO	- MATERNAL - NLB % MILK WT.
3	QR	19.6	3.5	0.4	9.2 3.1
CARCASS YEMD	- GROWTH - PWWT YWT		- WOOL - YFW YFD		RANGE INDEX
0.4	3.9	6.5	21.9	-0.5 3.7	113.2
COMMENTS:					PRICE

130A		Targhee		Sam Ortmann	
HD: 1 of 2		NSIP: 6100382022222200		TAG: 2206	
BIRTH TYPE	SCRAPIE GENOTYPE	FD MIC	- ADJ. RIBEYE - IN ²	RATIO	- MATERNAL - NLB % MILK WT.
2		17.7			6.3
CARCASS YEMD	- GROWTH - PWWT YWT		- WOOL - YFW YFD		RANGE INDEX
0	3.3	5.9	14.9	-0.6 -2.2	109.1
COMMENTS:					PRICE

133A		Targhee		Hughes Newford	
HD: 1 of 2		NSIP: 610028202222H311		TAG: 2-311	
BIRTH TYPE	SCRAPIE GENOTYPE	FD MIC	- ADJ. RIBEYE - IN ²	RATIO	- MATERNAL - NLB % MILK WT.
3	RR	20.3	3.3	0.6	21.1 1.9
CARCASS YEMD	- GROWTH - PWWT YWT		- WOOL - YFW YFD		RANGE INDEX
0.6	3.8	6.4	14.3	-1 6.8	115.9
COMMENTS:					PRICE

130B		Targhee		Sam Ortmann	
HD: 2 of 2		NSIP: 6100382022222220		TAG: 2220	
BIRTH TYPE	SCRAPIE GENOTYPE	FD MIC	- ADJ. RIBEYE - IN ²	RATIO	- MATERNAL - NLB % MILK WT.
2		19.5			-2.7 1
CARCASS YEMD	- GROWTH - PWWT YWT		- WOOL - YFW YFD		RANGE INDEX
0	1.6	3.3	19.5	-0.8 14.6	104.3
COMMENTS:					PRICE

133B		Targhee		Hughes Newford	
HD: 2 of 2		NSIP: 610028202222H381		TAG: 2-381	
BIRTH TYPE	SCRAPIE GENOTYPE	FD MIC	- ADJ. RIBEYE - IN ²	RATIO	- MATERNAL - NLB % MILK WT.
3	RR	20	3.2	0.1	19 2
CARCASS YEMD	- GROWTH - PWWT YWT		- WOOL - YFW YFD		RANGE INDEX
0.1	3.4	4.9	9.4	-0.6 -1.6	114.3
COMMENTS:					PRICE

131A		Targhee		Sam Ortmann	
HD: 1 of 2		NSIP: 6100382022222250		TAG: 2252	
BIRTH TYPE	SCRAPIE GENOTYPE	FD MIC	- ADJ. RIBEYE - IN ²	RATIO	- MATERNAL - NLB % MILK WT.
2		16.7			14.1 2.2
CARCASS YEMD	- GROWTH - PWWT YWT		- WOOL - YFW YFD		RANGE INDEX
0.3	4.1	6.4	18.1	0 -3.9	114.3
COMMENTS:					PRICE

134A		Targhee		Hughes Newford	
HD: 1 of 2		NSIP: 610028202222H448		TAG: 2-448	
BIRTH TYPE	SCRAPIE GENOTYPE	FD MIC	- ADJ. RIBEYE - IN ²	RATIO	- MATERNAL - NLB % MILK WT.
2	QR	20	3.8	1.5	15.3 1
CARCASS YEMD	- GROWTH - PWWT YWT		- WOOL - YFW YFD		RANGE INDEX
1.5	1.7	4	10.1	-1.4 5.2	109.7
COMMENTS:					PRICE

131B		Targhee		Sam Ortmann	
HD: 2 of 2		NSIP: 6100382022222220		TAG: 2224	
BIRTH TYPE	SCRAPIE GENOTYPE	FD MIC	- ADJ. RIBEYE - IN ²	RATIO	- MATERNAL - NLB % MILK WT.
2		18.5			-2.2 1.3
CARCASS YEMD	- GROWTH - PWWT YWT		- WOOL - YFW YFD		RANGE INDEX
0.1	2.5	5	13.3	-1.3 3.7	105
COMMENTS:					PRICE

134B		Targhee		Hughes Newford	
HD: 2 of 2		NSIP: 610028202222H520		TAG: 2-520	
BIRTH TYPE	SCRAPIE GENOTYPE	FD MIC	- ADJ. RIBEYE - IN ²	RATIO	- MATERNAL - NLB % MILK WT.
2	RR	20.4	3.8	1.9	11.3 1.7
CARCASS YEMD	- GROWTH - PWWT YWT		- WOOL - YFW YFD		RANGE INDEX
1.9	2.8	4.4	10.7	-0.9 2.7	110.7
COMMENTS:					PRICE

98TH ANNUAL MONTANA RAM SALE

135		Targhee		Sweetgrass Targhees		
HD: 1		NSIP: 6100632022R2116L		TAG: 22016		
BIRTH TYPE	SCRAPIE GENOTYPE	FD MIC	- ADJ. RIBEYE - IN ²	RATIO	- MATERNAL - NLB %	MILK WT.
1	RR	22	3.18	101	2.8	1.2
CARCASS YEMD	- GROWTH - PWWT YWT		- WOOL - YFW YFD		YSL	RANGE INDEX
0.1	2	3.2	10.2	-0.6	5.9	106
COMMENTS:						PRICE

138		Targhee		Clover Meadows LLC		
HD: 1		NSIP: 6100552022CM2230		TAG: CM2230		
BIRTH TYPE	SCRAPIE GENOTYPE	FD MIC	- ADJ. RIBEYE - IN ²	RATIO	- MATERNAL - NLB %	MILK WT.
2	RR	20.8	3.23	101	13.8	2.3
CARCASS YEMD	- GROWTH - PWWT YWT		- WOOL - YFW YFD		YSL	RANGE INDEX
-0.2	3.2	3.7	16.2	-0.9	19	114.1
COMMENTS: SEMEN TESTED						PRICE

136A		Targhee		Sweetgrass Targhees		
HD: 1 of 2		NSIP: 610063202222137L		TAG: 22137		
BIRTH TYPE	SCRAPIE GENOTYPE	FD MIC	- ADJ. RIBEYE - IN ²	RATIO	- MATERNAL - NLB %	MILK WT.
1	RR	22.7	3.45	110	6	0.9
CARCASS YEMD	- GROWTH - PWWT YWT		- WOOL - YFW YFD		YSL	RANGE INDEX
0.7	1.8	1.8	9.2	-0.3	2.8	107.2
COMMENTS:						PRICE

139A		Targhee		Clover Meadows LLC		
HD: 1 of 2		NSIP: 6100552022CM2267		TAG: CM2267		
BIRTH TYPE	SCRAPIE GENOTYPE	FD MIC	- ADJ. RIBEYE - IN ²	RATIO	- MATERNAL - NLB %	MILK WT.
2	RR	21	3.6	112	15.2	1.8
CARCASS YEMD	- GROWTH - PWWT YWT		- WOOL - YFW YFD		YSL	RANGE INDEX
0.7	3.3	4.8	17.3	-1	9.6	114.2
COMMENTS: SEMEN TESTED						PRICE

136B		Targhee		Sweetgrass Targhees		
HD: 2 of 2		NSIP: 610063202222131C		TAG: 22131		
BIRTH TYPE	SCRAPIE GENOTYPE	FD MIC	- ADJ. RIBEYE - IN ²	RATIO	- MATERNAL - NLB %	MILK WT.
2	QR	22.9	3.13	100	5.2	0.9
CARCASS YEMD	- GROWTH - PWWT YWT		- WOOL - YFW YFD		YSL	RANGE INDEX
-0.2	2.5	4.3	11.2	0.1	0.2	107
COMMENTS:						PRICE

139B		Targhee		Clover Meadows LLC		
HD: 2 of 2		NSIP: 6100552022CM2268		TAG: CM2268		
BIRTH TYPE	SCRAPIE GENOTYPE	FD MIC	- ADJ. RIBEYE - IN ²	RATIO	- MATERNAL - NLB %	MILK WT.
2	RR	21.4	3.09	96	16.1	1.8
CARCASS YEMD	- GROWTH - PWWT YWT		- WOOL - YFW YFD		YSL	RANGE INDEX
-0.3	3.7	5.2	15.5	-0.6	2	114.5
COMMENTS: SEMEN TESTED						PRICE

137A		Targhee		Sweetgrass Targhees		
HD: 1 of 2		NSIP: 610063202222122L		TAG: 22122		
BIRTH TYPE	SCRAPIE GENOTYPE	FD MIC	- ADJ. RIBEYE - IN ²	RATIO	- MATERNAL - NLB %	MILK WT.
2	RR	24.6	2.94	94	8.8	1.6
CARCASS YEMD	- GROWTH - PWWT YWT		- WOOL - YFW YFD		YSL	RANGE INDEX
-0.4	2.8	5	15.9	0	5.2	109.7
COMMENTS:						PRICE

140A		Targhee		Clover Meadows LLC		
HD: 1 of 2		NSIP: 6100552022CM2213		TAG: CM2213		
BIRTH TYPE	SCRAPIE GENOTYPE	FD MIC	- ADJ. RIBEYE - IN ²	RATIO	- MATERNAL - NLB %	MILK WT.
2	RR	23.5	3.35	104	15.5	1.9
CARCASS YEMD	- GROWTH - PWWT YWT		- WOOL - YFW YFD		YSL	RANGE INDEX
0.5	2.9	2.7	20	-0.2	8.1	114.4
COMMENTS: SEMEN TESTED						PRICE

137B		Targhee		Sweetgrass Targhees		
HD: 2 of 2		NSIP: 610063202222123L		TAG: 22123		
BIRTH TYPE	SCRAPIE GENOTYPE	FD MIC	- ADJ. RIBEYE - IN ²	RATIO	- MATERNAL - NLB %	MILK WT.
2	QR	24	2.65	84	10.1	1.5
CARCASS YEMD	- GROWTH - PWWT YWT		- WOOL - YFW YFD		YSL	RANGE INDEX
-0.9	2.9	4	16.1	-0.4	10	111
COMMENTS:						PRICE

140B		Targhee		Clover Meadows LLC		
HD: 2 of 2		NSIP: 6100552022CM2233		TAG: CM2233		
BIRTH TYPE	SCRAPIE GENOTYPE	FD MIC	- ADJ. RIBEYE - IN ²	RATIO	- MATERNAL - NLB %	MILK WT.
2	RR	23.2	3.3	103	12.1	1.5
CARCASS YEMD	- GROWTH - PWWT YWT		- WOOL - YFW YFD		YSL	RANGE INDEX
-0.4	2.3	2.7	18.7	0.2	7.7	111.3
COMMENTS: SEMEN TESTED						PRICE

98TH ANNUAL MONTANA RAM SALE

141		Targhee		Green Ranch Targhee		
HD: 1		NSIP: 6100402022YE240G		TAG: Y240		
BIRTH TYPE	SCRAPIE GENOTYPE	FD MIC	- ADJ. RIBEYE - IN ²	- RIBEYE - RATIO	- MATERNAL - NLB %	MILK WT.
2	RR	22.8			19	0.9
CARCASS YEMD	- GROWTH - PWWT YWT		- WOOL - YFW YFD		YSL	RANGE INDEX
-0.2	2.8	4.5	13.7	-0.2	-3.7	113
COMMENTS: UNIV. OF WYO TEST RAM, ADG .97. TOP 15% FOR CRIMP, 62S FLEECE						PRICE

144		Targhee		Ian & Kim McRae		
HD: 1		NSIP: 6100152022M10989		TAG: 10989		
BIRTH TYPE	SCRAPIE GENOTYPE	FD MIC	- ADJ. RIBEYE - IN ²	- RIBEYE - RATIO	- MATERNAL - NLB %	MILK WT.
1	RR	21.8			6.4	1.7
CARCASS YEMD	- GROWTH - PWWT YWT		- WOOL - YFW YFD		YSL	RANGE INDEX
1.4	4.1	6.8	20.6	0.2	12.9	111.1
COMMENTS:						PRICE

142A		Targhee		Green Ranch Targhee		
HD: 1 of 2		NSIP: 6100402022YE225G		TAG: Y225		
BIRTH TYPE	SCRAPIE GENOTYPE	FD MIC	- ADJ. RIBEYE - IN ²	- RIBEYE - RATIO	- MATERNAL - NLB %	MILK WT.
2	QR	21.6			10.9	1
CARCASS YEMD	- GROWTH - PWWT YWT		- WOOL - YFW YFD		YSL	RANGE INDEX
0.2	2.2	4.6	4.8	-0.4	0.1	107.7
COMMENTS: UNIV. OF WYO TEST RAM, ADG .92, TOP 15% FOR CRIMP, 64S FLEECE						PRICE

145A		Targhee		Ian & Kim McRae		
HD: 1 of 2		NSIP: 6100152022M10971		TAG: 10971		
BIRTH TYPE	SCRAPIE GENOTYPE	FD MIC	- ADJ. RIBEYE - IN ²	- RIBEYE - RATIO	- MATERNAL - NLB %	MILK WT.
2		20.9			20.2	0.8
CARCASS YEMD	- GROWTH - PWWT YWT		- WOOL - YFW YFD		YSL	RANGE INDEX
0.5	2.4	1	0.6	-0.9	5.4	112.8
COMMENTS:						PRICE

142B		Targhee		Green Ranch Targhee		
HD: 2 of 2		NSIP: 6100402022YE248G		TAG: Y248		
BIRTH TYPE	SCRAPIE GENOTYPE	FD MIC	- ADJ. RIBEYE - IN ²	- RIBEYE - RATIO	- MATERNAL - NLB %	MILK WT.
1	QR	22.2	3.22	102	8.5	1.3
CARCASS YEMD	- GROWTH - PWWT YWT		- WOOL - YFW YFD		YSL	RANGE INDEX
0.4	2.9	6.6	5.1	-0.4	-1.5	107.4
COMMENTS: 62S FLEECE, EBVS FOR LAMB GROWTH, 3"+ REA						PRICE

145B		Targhee		Ian & Kim McRae		
HD: 2 of 2		NSIP: 6100152022M10972		TAG: 10972		
BIRTH TYPE	SCRAPIE GENOTYPE	FD MIC	- ADJ. RIBEYE - IN ²	- RIBEYE - RATIO	- MATERNAL - NLB %	MILK WT.
2		21.8			21.6	0.8
CARCASS YEMD	- GROWTH - PWWT YWT		- WOOL - YFW YFD		YSL	RANGE INDEX
1	2.2	0.6	-0.7	-0.7	5.9	112.9
COMMENTS:						PRICE

143A		Targhee		Green Ranch Targhee		
HD: 1 of 2		NSIP: 6100402022YE228G		TAG: Y228		
BIRTH TYPE	SCRAPIE GENOTYPE	FD MIC	- ADJ. RIBEYE - IN ²	- RIBEYE - RATIO	- MATERNAL - NLB %	MILK WT.
1	QR	21	3.24	103	9.4	1
CARCASS YEMD	- GROWTH - PWWT YWT		- WOOL - YFW YFD		YSL	RANGE INDEX
0.4	2.8	3.7	11.8	-1	-1.8	110.1
COMMENTS: 64S FLEECE, RANGE INDEX 110						PRICE

143B		Targhee		Green Ranch Targhee		
HD: 2 of 2		NSIP: 6100402022YE232G		TAG: Y232		
BIRTH TYPE	SCRAPIE GENOTYPE	FD MIC	- ADJ. RIBEYE - IN ²	- RIBEYE - RATIO	- MATERNAL - NLB %	MILK WT.
2	RR	22.6	3.12	99	10.3	0
CARCASS YEMD	- GROWTH - PWWT YWT		- WOOL - YFW YFD		YSL	RANGE INDEX
-0.4	2.7	4.1	16	0.4	-0.2	109.9
COMMENTS: 62S FLEECE, EBVS FOR FINE WOOL AND HEAVY FLEECE						PRICE



98TH ANNUAL MONTANA RAM SALE

146		Targhee				Diamond U	
HD: 1		NSIP: 61007520222DJ029				TAG: 2DJ029	
BIRTH TYPE	SCRAPIE GENOTYPE	FD MIC	- ADJ. RIBEYE - IN ² RATIO		- MATERNAL - NLB % MILK WT.		
2	RR	21.2			5.9	2.3	
CARCASS YEMD	- GROWTH - PWWT YWT		- WOOL - YFW YFD		YSL	RANGE INDEX	
-0.7	3.8	5.4	11.3	-0.8	6.9	110.8	
COMMENTS:						PRICE	

149		Targhee				MAES	
HD: 1		NSIP: 61001420222T021				TAG: 22T021	
BIRTH TYPE	SCRAPIE GENOTYPE	FD MIC	- ADJ. RIBEYE - IN ² RATIO		- MATERNAL - NLB % MILK WT.		
2		22.7			22.7	0.7	
CARCASS YEMD	- GROWTH - PWWT YWT		- WOOL - YFW YFD		YSL	RANGE INDEX	
1.7	3.4	6	19	0.5	-1.2	112.1	
COMMENTS:						PRICE	

147A		Targhee				Diamond U	
HD: 1 of 2		NSIP: 61007520222DJ001				TAG: 2DJ001	
BIRTH TYPE	SCRAPIE GENOTYPE	FD MIC	- ADJ. RIBEYE - IN ² RATIO		- MATERNAL - NLB % MILK WT.		
3	RR	21.4			10.5	1.6	
CARCASS YEMD	- GROWTH - PWWT YWT		- WOOL - YFW YFD		YSL	RANGE INDEX	
0.5	2.2	3.6	8.7	-0.6	3.8	109	
COMMENTS:						PRICE	

150A		Targhee				MAES	
HD: 1 of 2		NSIP: 61001420222T009				TAG: 22T009	
BIRTH TYPE	SCRAPIE GENOTYPE	FD MIC	- ADJ. RIBEYE - IN ² RATIO		- MATERNAL - NLB % MILK WT.		
2		23.5			23.5	1.7	
CARCASS YEMD	- GROWTH - PWWT YWT		- WOOL - YFW YFD		YSL	RANGE INDEX	
2	2.7	4.2	16.7	0.1	-2.1	110	
COMMENTS:						PRICE	

147B		Targhee				Diamond U	
HD: 2 of 2		NSIP: 61007520222DJ004				TAG: 2DJ004	
BIRTH TYPE	SCRAPIE GENOTYPE	FD MIC	- ADJ. RIBEYE - IN ² RATIO		- MATERNAL - NLB % MILK WT.		
1	RR	23.2			0.5	1	
CARCASS YEMD	- GROWTH - PWWT YWT		- WOOL - YFW YFD		YSL	RANGE INDEX	
0.8	1.8	3.9	9.1	0.1	3.4	105.7	
COMMENTS:						PRICE	

150B		Targhee				MAES	
HD: 2 of 2		NSIP: 61001420222T069				TAG: 22T150	
BIRTH TYPE	SCRAPIE GENOTYPE	FD MIC	- ADJ. RIBEYE - IN ² RATIO		- MATERNAL - NLB % MILK WT.		
2		22.5			22.5	1.1	
CARCASS YEMD	- GROWTH - PWWT YWT		- WOOL - YFW YFD		YSL	RANGE INDEX	
2.8	2.8	2.3	5	-0.7	-4.6	111.4	
COMMENTS:						PRICE	

148A		Targhee				Diamond U	
HD: 1 of 2		NSIP: 61007520222DJ013				TAG: 2DJ013	
BIRTH TYPE	SCRAPIE GENOTYPE	FD MIC	- ADJ. RIBEYE - IN ² RATIO		- MATERNAL - NLB % MILK WT.		
3	QR	20.2			6.1	1.6	
CARCASS YEMD	- GROWTH - PWWT YWT		- WOOL - YFW YFD		YSL	RANGE INDEX	
0	2.8	5.6	5.5	-1.2	5.2	107.4	
COMMENTS:						PRICE	

151A		Targhee				MAES	
HD: 1 of 2		NSIP: 61001420222T027				TAG: 22T027	
BIRTH TYPE	SCRAPIE GENOTYPE	FD MIC	- ADJ. RIBEYE - IN ² RATIO		- MATERNAL - NLB % MILK WT.		
2		19.4			19.4	1.7	
CARCASS YEMD	- GROWTH - PWWT YWT		- WOOL - YFW YFD		YSL	RANGE INDEX	
-0.3	4.1	5.6	15.5	-1.7	-3.1	112.3	
COMMENTS:						PRICE	

148B		Targhee				Diamond U	
HD: 2 of 2		NSIP: 61007520222DJ019				TAG: 2DJ019	
BIRTH TYPE	SCRAPIE GENOTYPE	FD MIC	- ADJ. RIBEYE - IN ² RATIO		- MATERNAL - NLB % MILK WT.		
2	RR	21.9			13.5	1.2	
CARCASS YEMD	- GROWTH - PWWT YWT		- WOOL - YFW YFD		YSL	RANGE INDEX	
0.5	2.7	4.2	14.1	-0.4	3.9	111.3	
COMMENTS:						PRICE	

151B		Targhee				MAES	
HD: 2 of 2		NSIP: 61001420222T050				TAG: 22T050	
BIRTH TYPE	SCRAPIE GENOTYPE	FD MIC	- ADJ. RIBEYE - IN ² RATIO		- MATERNAL - NLB % MILK WT.		
2		21.5			21.5	0.7	
CARCASS YEMD	- GROWTH - PWWT YWT		- WOOL - YFW YFD		YSL	RANGE INDEX	
0.6	3	4.1	15.6	-0.8	3.4	111.9	
COMMENTS:						PRICE	

98TH ANNUAL MONTANA RAM SALE

152		Targhee			Bieber Land, LLC	
		HD: 1	TAG: 566			
BIRTH TYPE	SCRAPIE GENOTYPE	FD MIC	- ADJ. RIBEYE - IN ²	RATIO	- RATIOS - GROWTH	WOOL
1	QR	21.8	3.4	105	118	101
COMMENTS:						PRICE

155		Targhee			Hughes Newford	
		HD: 1	NSIP: 61002820222H373 TAG: 2-373			
BIRTH TYPE	SCRAPIE GENOTYPE	FD MIC	- ADJ. RIBEYE - IN ²	RATIO	- MATERNAL - NLB %	MILK WT.
2	RR	20.2	3.2	97	16.8	2.3
CARCASS YEMD	- GROWTH - PWWT YWT		- WOOL - YFW YFD		YSL	RANGE INDEX
0.5	4.5	7.7	17	-0.4	5.3	115.5
COMMENTS:						PRICE

153A		Targhee			Bieber Land, LLC	
		HD: 1 of 2	TAG: 556			
BIRTH TYPE	SCRAPIE GENOTYPE	FD MIC	- ADJ. RIBEYE - IN ²	RATIO	- RATIOS - GROWTH	WOOL
2	QR	21.8	3.75	116	116	85
COMMENTS:						PRICE

156A		Targhee			Hughes Newford	
		HD: 1 of 2	NSIP: 61002820222H429 TAG: 2-429			
BIRTH TYPE	SCRAPIE GENOTYPE	FD MIC	- ADJ. RIBEYE - IN ²	RATIO	- MATERNAL - NLB %	MILK WT.
2	RR	22.8	3.3	0.1	7.7	1.5
CARCASS YEMD	- GROWTH - PWWT YWT		- WOOL - YFW YFD		YSL	RANGE INDEX
0.1	2.1	4.2	15.2	-0.5	2.5	108.2
COMMENTS:						PRICE

153B		Targhee			Bieber Land, LLC	
		HD: 2 of 2	TAG: 559			
BIRTH TYPE	SCRAPIE GENOTYPE	FD MIC	- ADJ. RIBEYE - IN ²	RATIO	- RATIOS - GROWTH	WOOL
1	QR	21.9	3.88	120	89	141
COMMENTS:						PRICE

156B		Targhee			Hughes Newford	
		HD: 2 of 2	NSIP: 61002820222H541 TAG: 2-541			
BIRTH TYPE	SCRAPIE GENOTYPE	FD MIC	- ADJ. RIBEYE - IN ²	RATIO	- MATERNAL - NLB %	MILK WT.
3	RR	22.2	3.6	0.1	17.3	2.5
CARCASS YEMD	- GROWTH - PWWT YWT		- WOOL - YFW YFD		YSL	RANGE INDEX
0.1	2	3.2	9.6	0.1	2.7	111.5
COMMENTS:						PRICE

154A		Targhee			Bieber Land, LLC	
		HD: 1 of 2	TAG: 565			
BIRTH TYPE	SCRAPIE GENOTYPE	FD MIC	- ADJ. RIBEYE - IN ²	RATIO	- RATIOS - GROWTH	WOOL
1	QQ	22.3	3.43	106	87	100
COMMENTS:						PRICE

157A		Targhee			Hughes Newford	
		HD: 1 of 2	NSIP: 61002820222H310 TAG: 2-310			
BIRTH TYPE	SCRAPIE GENOTYPE	FD MIC	- ADJ. RIBEYE - IN ²	RATIO	- MATERNAL - NLB %	MILK WT.
3	RR	22.4	2.9	0	21.5	1.9
CARCASS YEMD	- GROWTH - PWWT YWT		- WOOL - YFW YFD		YSL	RANGE INDEX
0	4.1	8.2	14.5	-1	6.6	115.8
COMMENTS:						PRICE

154B		Targhee			Bieber Land, LLC	
		HD: 2 of 2	TAG: 548			
BIRTH TYPE	SCRAPIE GENOTYPE	FD MIC	- ADJ. RIBEYE - IN ²	RATIO	- RATIOS - GROWTH	WOOL
1	QR	22.0	3.09	95	75	117
COMMENTS:						PRICE

157B		Targhee			Hughes Newford	
		HD: 2 of 2	NSIP: 61002820222H380 TAG: 2-380			
BIRTH TYPE	SCRAPIE GENOTYPE	FD MIC	- ADJ. RIBEYE - IN ²	RATIO	- MATERNAL - NLB %	MILK WT.
3	RR	20.7	3.4	0.4	20	2
CARCASS YEMD	- GROWTH - PWWT YWT		- WOOL - YFW YFD		YSL	RANGE INDEX
0.4	3.4	5	11.2	-0.4	-1.1	114.6
COMMENTS:						PRICE

98TH ANNUAL MONTANA RAM SALE

158		Targhee			Skull Creek Targhees		
HD: 1		NSIP: 6100522022KB1720			TAG: 1720		
BIRTH TYPE	SCRAPIE GENOTYPE	FD MIC	- ADJ. RIBEYE - IN ² RATIO		- MATERNAL - NLB % MILK WT.		
2	RR	22.9			20.8	1	
CARCASS YEMD	- GROWTH - PWWT YWT		- WOOL - YFW YFD		YSL	RANGE INDEX	
1.3	3.1	4.4	13.3	-0.9	4.9	115	
COMMENTS:						PRICE	

161		Targhee			Sampsel Livestock		
HD: 1		NSIP: 610070202222181S			TAG: 2181		
BIRTH TYPE	SCRAPIE GENOTYPE	FD MIC	- ADJ. RIBEYE - IN ² RATIO		- MATERNAL - NLB % MILK WT.		
1	QR	21	3.35	102	2.3	3.2	
CARCASS YEMD	- GROWTH - PWWT YWT		- WOOL - YFW YFD		YSL	RANGE INDEX	
-0.3	4.2	7.2	23.7	-0.1	3.2	111.3	
COMMENTS:						PRICE	

159A		Targhee			Skull Creek Targhees		
HD: 1 of 2		NSIP: 6100522022KB1770			TAG: 1770		
BIRTH TYPE	SCRAPIE GENOTYPE	FD MIC	- ADJ. RIBEYE - IN ² RATIO		- MATERNAL - NLB % MILK WT.		
1	RR	22.9			16	1.9	
CARCASS YEMD	- GROWTH - PWWT YWT		- WOOL - YFW YFD		YSL	RANGE INDEX	
-0.9	2.2	4.3	6.2	-0.9	10.4	111	
COMMENTS:						PRICE	

162A		Targhee			Sampsel Livestock		
HD: 1 of 2		NSIP: 610070202222145S			TAG: 2145		
BIRTH TYPE	SCRAPIE GENOTYPE	FD MIC	- ADJ. RIBEYE - IN ² RATIO		- MATERNAL - NLB % MILK WT.		
2	RR	21.1	3.01	91	10.3	2.5	
CARCASS YEMD	- GROWTH - PWWT YWT		- WOOL - YFW YFD		YSL	RANGE INDEX	
-0.6	4	6.6	12.4	-1.2	10.2	112.6	
COMMENTS:						PRICE	

159B		Targhee			Skull Creek Targhees		
HD: 2 of 2		NSIP: 6100522022KB1909			TAG: 1909		
BIRTH TYPE	SCRAPIE GENOTYPE	FD MIC	- ADJ. RIBEYE - IN ² RATIO		- MATERNAL - NLB % MILK WT.		
1	QR	22			6.2	2.2	
CARCASS YEMD	- GROWTH - PWWT YWT		- WOOL - YFW YFD		YSL	RANGE INDEX	
0.1	2.4	4.1	7.9	-0.9	4	108	
COMMENTS:						PRICE	

162B		Targhee			Sampsel Livestock		
HD: 2 of 2		NSIP: 610070202222109S			TAG: 2109		
BIRTH TYPE	SCRAPIE GENOTYPE	FD MIC	- ADJ. RIBEYE - IN ² RATIO		- MATERNAL - NLB % MILK WT.		
1	RR	21.2	3.2	97	14.5	0.9	
CARCASS YEMD	- GROWTH - PWWT YWT		- WOOL - YFW YFD		YSL	RANGE INDEX	
0.5	3.1	3.8	9.1	-0.7	8.6	112.1	
COMMENTS:						PRICE	

160A		Targhee			Skull Creek Targhees		
HD: 1 of 2		NSIP: 6100522022KB1684			TAG: 1684		
BIRTH TYPE	SCRAPIE GENOTYPE	FD MIC	- ADJ. RIBEYE - IN ² RATIO		- MATERNAL - NLB % MILK WT.		
2	QR	23.8			4.5	2.1	
CARCASS YEMD	- GROWTH - PWWT YWT		- WOOL - YFW YFD		YSL	RANGE INDEX	
-0.5	2.9	4.8	14.7	-0.4	13.7	109	
COMMENTS:						PRICE	

163A		Targhee			Sampsel Livestock		
HD: 1 of 2		NSIP: 610070202222204S			TAG: 2204		
BIRTH TYPE	SCRAPIE GENOTYPE	FD MIC	- ADJ. RIBEYE - IN ² RATIO		- MATERNAL - NLB % MILK WT.		
2	RR	20.6	3.41	104	14.6	2.4	
CARCASS YEMD	- GROWTH - PWWT YWT		- WOOL - YFW YFD		YSL	RANGE INDEX	
0.1	4.1	6.6	16	-0.6	1.4	114.3	
COMMENTS:						PRICE	

160B		Targhee			Skull Creek Targhees		
HD: 2 of 2		NSIP: 6100522022KB1774			TAG: 1774		
BIRTH TYPE	SCRAPIE GENOTYPE	FD MIC	- ADJ. RIBEYE - IN ² RATIO		- MATERNAL - NLB % MILK WT.		
1	RR	23.6			-1	1.7	
CARCASS YEMD	- GROWTH - PWWT YWT		- WOOL - YFW YFD		YSL	RANGE INDEX	
0.1	3.2	4.6	24.7	-0.4	4.7	109	
COMMENTS:						PRICE	

163B		Targhee			Sampsel Livestock		
HD: 2 of 2		NSIP: 610070202222252S			TAG: 2252		
BIRTH TYPE	SCRAPIE GENOTYPE	FD MIC	- ADJ. RIBEYE - IN ² RATIO		- MATERNAL - NLB % MILK WT.		
2	QR	20.7	3.46	105	16.1	1.1	
CARCASS YEMD	- GROWTH - PWWT YWT		- WOOL - YFW YFD		YSL	RANGE INDEX	
0.6	2.9	4	14.5	-1.1	5.9	113.1	
COMMENTS:						PRICE	

98TH ANNUAL MONTANA RAM SALE



166		Targhee			Clover Meadows LLC	
HD: 1		NSIP: 6100552022CM2224			TAG: CM2224	
BIRTH TYPE	SCRAPIE GENOTYPE	FD Mic	- ADJ. RIBEYE - IN ² RATIO		- MATERNAL - NLB % MILK WT.	
2	RR	21.1	3.18	99	25.8	1.5
CARCASS YEMD	- GROWTH - PWWT YWT		- WOOL - YFW YFD		YSL	RANGE INDEX
0.6	3.6	3.9	10.2	-0.6	-2.1	117.6
COMMENTS: SEMEN TESTED						PRICE

167A		Targhee			Clover Meadows LLC	
HD: 1 of 2		NSIP: 6100552022CM2242			TAG: CM2242	
BIRTH TYPE	SCRAPIE GENOTYPE	FD Mic	- ADJ. RIBEYE - IN ² RATIO		- MATERNAL - NLB % MILK WT.	
2	RR	22.6	3.24	101	18	1.5
CARCASS YEMD	- GROWTH - PWWT YWT		- WOOL - YFW YFD		YSL	RANGE INDEX
0.6	3.5	4.7	7.7	-0.1	-2	113.7
COMMENTS: SEMEN TESTED						PRICE

164		Targhee			Montana Sheep Company	
HD: 1		NSIP: 61005020222R020			TAG: 2R020	
BIRTH TYPE	SCRAPIE GENOTYPE	FD Mic	- ADJ. RIBEYE - IN ² RATIO		- MATERNAL - NLB % MILK WT.	
2	QR	22.0			14.1	2.7
CARCASS YEMD	- GROWTH - PWWT YWT		- WOOL - YFW YFD		YSL	RANGE INDEX
-1.0	5.3	8.7	22.7	-0.6	12.4	116.8
COMMENTS: FANTASTIC DAM 14 LAMBS IN 6 LAMBINGS, HIGH COM-FORT FACTOR, LONG STAPLE LENGTH, HEAVY FLEECE WEIGHT						PRICE

167B		Targhee			Clover Meadows LLC	
HD: 2 of 2		NSIP: 6100552022CM2243			TAG: CM2243	
BIRTH TYPE	SCRAPIE GENOTYPE	FD Mic	- ADJ. RIBEYE - IN ² RATIO		- MATERNAL - NLB % MILK WT.	
1	RR	21.5	3.07	96	20.3	1.7
CARCASS YEMD	- GROWTH - PWWT YWT		- WOOL - YFW YFD		YSL	RANGE INDEX
-0.2	2.5	2.4	11.8	-0.1	8.8	114.1
COMMENTS: SEMEN TESTED						PRICE

165A		Targhee			Montana Sheep Company	
HD: 1 of 2		NSIP: 61005020222R833			TAG: 2R833	
BIRTH TYPE	SCRAPIE GENOTYPE	FD Mic	- ADJ. RIBEYE - IN ² RATIO		- MATERNAL - NLB % MILK WT.	
2	RR	21.7			11.7	2.2
CARCASS YEMD	- GROWTH - PWWT YWT		- WOOL - YFW YFD		YSL	RANGE INDEX
-0.6	2.1	2.0	9.1	-0.8	6.0	110.5
COMMENTS: EXCELLENT YOUNG DAM, 4 LAMBS IN 2 LAMBINGS, FULL BROTHERS						PRICE

168A		Targhee			Clover Meadows LLC	
HD: 1 of 2		NSIP: 6100552022CM2253			TAG: CM2253	
BIRTH TYPE	SCRAPIE GENOTYPE	FD Mic	- ADJ. RIBEYE - IN ² RATIO		- MATERNAL - NLB % MILK WT.	
2	RR	20.6	3.45	108	6.2	1.6
CARCASS YEMD	- GROWTH - PWWT YWT		- WOOL - YFW YFD		YSL	RANGE INDEX
0.5	3	4.5	22.6	-0.7	4.1	110.8
COMMENTS: SEMEN TESTED						PRICE

165B		Targhee			Montana Sheep Company	
HD: 2 of 2		NSIP: 61005020222R834			TAG: 2R834	
BIRTH TYPE	SCRAPIE GENOTYPE	FD Mic	- ADJ. RIBEYE - IN ² RATIO		- MATERNAL - NLB % MILK WT.	
2	RR	21.6			10.8	2.2
CARCASS YEMD	- GROWTH - PWWT YWT		- WOOL - YFW YFD		YSL	RANGE INDEX
0.9	2.1	2.4	13.1	-0.5	5.7	110.2
COMMENTS: GOOD STAPLE LENGTH, NICE DENSE FLEECES, GOOD MATERNAL MILK						PRICE

168B		Targhee			Clover Meadows LLC	
HD: 2 of 2		NSIP: 6100552022CM2255			TAG: CM2255	
BIRTH TYPE	SCRAPIE GENOTYPE	FD Mic	- ADJ. RIBEYE - IN ² RATIO		- MATERNAL - NLB % MILK WT.	
1	RR	21.4	3.3	103	11.7	1.3
CARCASS YEMD	- GROWTH - PWWT YWT		- WOOL - YFW YFD		YSL	RANGE INDEX
0.2	2.5	3	16.9	-0.5	12.9	111.4
COMMENTS: SEMEN TESTED						PRICE

98TH ANNUAL MONTANA RAM SALE

169		Targhee			Hughes Newford		
HD: 1		NSIP: 610028202222H413			TAG: 2-413		
BIRTH TYPE	SCRAPIE GENOTYPE	FD MIC	- ADJ. RIBEYE - IN ² RATIO		- MATERNAL - NLB % MILK WT.		
2	RR	20.4	3.1	-0.3	18.8	2	
CARCASS YEMD	- GROWTH - PWWT YWT		- WOOL - YFW YFD		YSL	RANGE INDEX	
-0.3	3.8	7.4	16.1	-0.2	9.8	114.3	
COMMENTS:						PRICE	

172		Targhee			Green Ranch Targhee		
HD: 1		NSIP: 61004020222YE220G			TAG: Y220		
BIRTH TYPE	SCRAPIE GENOTYPE	FD MIC	- ADJ. RIBEYE - IN ² RATIO		- MATERNAL - NLB % MILK WT.		
2	QR	21.6	3.21	102	17.1	1.8	
CARCASS YEMD	- GROWTH - PWWT YWT		- WOOL - YFW YFD		YSL	RANGE INDEX	
0.2	3.4	6.9	18.4	-0.2	5.9	113.4	
COMMENTS: 64s FLEECE, 113 RANGE INDEX, EBVs FOR YSL, YFW, YFD, AND HIGH NLB						PRICE	

170A		Targhee			Hughes Newford		
HD: 1 of 2		NSIP: 610028202222H334			TAG: 2-334		
BIRTH TYPE	SCRAPIE GENOTYPE	FD MIC	- ADJ. RIBEYE - IN ² RATIO		- MATERNAL - NLB % MILK WT.		
3	QR	21.2	3.1	0.1	17	1.7	
CARCASS YEMD	- GROWTH - PWWT YWT		- WOOL - YFW YFD		YSL	RANGE INDEX	
0.1	3.2	5	19.5	0.3	11.2	114	
COMMENTS:						PRICE	

173A		Targhee			Green Ranch Targhee		
HD: 1 of 2		NSIP: 61004020222YE216G			TAG: Y216		
BIRTH TYPE	SCRAPIE GENOTYPE	FD MIC	- ADJ. RIBEYE - IN ² RATIO		- MATERNAL - NLB % MILK WT.		
2	QR	21.1	3.29	104	3.5	1.5	
CARCASS YEMD	- GROWTH - PWWT YWT		- WOOL - YFW YFD		YSL	RANGE INDEX	
0.6	2.2	4.4	6.7	-0.4	1.6	105.5	
COMMENTS: 64s FLEECES, 3"+ REAS						PRICE	

170B		Targhee			Hughes Newford		
HD: 2 of 2		NSIP: 610028202222H367			TAG: 2-367		
BIRTH TYPE	SCRAPIE GENOTYPE	FD MIC	- ADJ. RIBEYE - IN ² RATIO		- MATERNAL - NLB % MILK WT.		
2	RR	20.3	3.5	1.1	19.8	1.9	
CARCASS YEMD	- GROWTH - PWWT YWT		- WOOL - YFW YFD		YSL	RANGE INDEX	
1.1	3.5	5.9	13.6	-0.9	5	114.8	
COMMENTS:						PRICE	

173B		Targhee			Green Ranch Targhee		
HD: 2 of 2		NSIP: 61004020222YE226G			TAG: Y226		
BIRTH TYPE	SCRAPIE GENOTYPE	FD MIC	- ADJ. RIBEYE - IN ² RATIO		- MATERNAL - NLB % MILK WT.		
2	QR	21	3.33	106	11.8	1	
CARCASS YEMD	- GROWTH - PWWT YWT		- WOOL - YFW YFD		YSL	RANGE INDEX	
0.4	1.4	3.8	1.2	-0.6	-0.8	106.3	
COMMENTS:						PRICE	

171A		Targhee			Hughes Newford		
HD: 1 of 2		NSIP: 610028202222H349			TAG: 2-349		
BIRTH TYPE	SCRAPIE GENOTYPE	FD MIC	- ADJ. RIBEYE - IN ² RATIO		- MATERNAL - NLB % MILK WT.		
3	RR	19.9	3.4	0.9	18.1	0.8	
CARCASS YEMD	- GROWTH - PWWT YWT		- WOOL - YFW YFD		YSL	RANGE INDEX	
0.9	3.1	4.3	11.7	-0.7	8.2	113.5	
COMMENTS:						PRICE	

174A		Targhee			Green Ranch Targhee		
HD: 1 of 2		NSIP: 61004020222YE214G			TAG: Y214		
BIRTH TYPE	SCRAPIE GENOTYPE	FD MIC	- ADJ. RIBEYE - IN ² RATIO		- MATERNAL - NLB % MILK WT.		
2	RR	21.6	3.09	98	2.1	0.4	
CARCASS YEMD	- GROWTH - PWWT YWT		- WOOL - YFW YFD		YSL	RANGE INDEX	
-0.1	1.3	-0.1	6.3	-0.4	-2.1	105.1	
COMMENTS: 64s FLEECE, RR						PRICE	

171B		Targhee			Hughes Newford		
HD: 2 of 2		NSIP: 610028202222H519			TAG: 2-519		
BIRTH TYPE	SCRAPIE GENOTYPE	FD MIC	- ADJ. RIBEYE - IN ² RATIO		- MATERNAL - NLB % MILK WT.		
2	RR	19.9	3.6	1.5	11.2	1.7	
CARCASS YEMD	- GROWTH - PWWT YWT		- WOOL - YFW YFD		YSL	RANGE INDEX	
1.5	2.8	5.3	13.6	-1	2.9	110.6	
COMMENTS:						PRICE	

174B		Targhee			Green Ranch Targhee		
HD: 2 of 2		NSIP: 61004020222YE256G			TAG: Y256		
BIRTH TYPE	SCRAPIE GENOTYPE	FD MIC	- ADJ. RIBEYE - IN ² RATIO		- MATERNAL - NLB % MILK WT.		
3	QR	22.7	3.29	104	0.1	1.3	
CARCASS YEMD	- GROWTH - PWWT YWT		- WOOL - YFW YFD		YSL	RANGE INDEX	
0.3	2.3	4.3	3.5	0.2	6	103.8	
COMMENTS: 62s FLEECE, TRIPLET BORN AND RAISED, NICE RIBEYES						PRICE	

98TH ANNUAL MONTANA RAM SALE

175		Targhee			Ian & Kim McRae	
HD: 1		NSIP: 6100152022M10945			TAG: 10945	
BIRTH TYPE	SCRAPIE GENOTYPE	FD MIC	- ADJ. RIBEYE - IN ²	RATIO	- MATERNAL - NLB %	MILK WT.
1	RR	21.8			8.6	1.8
CARCASS YEMD	- GROWTH - PWWT YWT		- WOOL - YFW YFD		YSL	RANGE INDEX
0	3.4	8.3	4	-1.1	4.3	107.8
COMMENTS:						PRICE

178		Targhee			Hughes Newford	
HD: 1		NSIP: 61002820222H415			TAG: 2-415	
BIRTH TYPE	SCRAPIE GENOTYPE	FD MIC	- ADJ. RIBEYE - IN ²	RATIO	- MATERNAL - NLB %	MILK WT.
2	RR	20.4	3	-0.4	18.6	2
CARCASS YEMD	- GROWTH - PWWT YWT		- WOOL - YFW YFD		YSL	RANGE INDEX
-0.4	4	6.7	16.3	-0.3	5.4	115.3
COMMENTS:						PRICE

176A		Targhee			Ian & Kim McRae	
HD: 1 of 2		NSIP: 6100152022M10910			TAG: 10910	
BIRTH TYPE	SCRAPIE GENOTYPE	FD MIC	- ADJ. RIBEYE - IN ²	RATIO	- MATERNAL - NLB %	MILK WT.
2		22.4			3.3	1.9
CARCASS YEMD	- GROWTH - PWWT YWT		- WOOL - YFW YFD		YSL	RANGE INDEX
1.3	2.5	5.9	10.9	-0.3	0.3	106
COMMENTS:						PRICE

179A		Targhee			Hughes Newford	
HD: 1 of 2		NSIP: 61002820222H419			TAG: 2-419	
BIRTH TYPE	SCRAPIE GENOTYPE	FD MIC	- ADJ. RIBEYE - IN ²	RATIO	- MATERNAL - NLB %	MILK WT.
2	RR	21.4	3.5	0.7	18.7	0.9
CARCASS YEMD	- GROWTH - PWWT YWT		- WOOL - YFW YFD		YSL	RANGE INDEX
0.7	3.3	4.6	21.2	-0.8	12.7	115.3
COMMENTS:						PRICE

176B		Targhee			Ian & Kim McRae	
HD: 2 of 2		NSIP: 6100152022M11064			TAG: 11064	
BIRTH TYPE	SCRAPIE GENOTYPE	FD MIC	- ADJ. RIBEYE - IN ²	RATIO	- MATERNAL - NLB %	MILK WT.
1		22.4			7.4	1.9
CARCASS YEMD	- GROWTH - PWWT YWT		- WOOL - YFW YFD		YSL	RANGE INDEX
-0.6	2.4	3.2	9.4	-0.1	8.4	108.5
COMMENTS:						PRICE

179B		Targhee			Hughes Newford	
HD: 2 of 2		NSIP: 61002820222H460			TAG: 2-460	
BIRTH TYPE	SCRAPIE GENOTYPE	FD MIC	- ADJ. RIBEYE - IN ²	RATIO	- MATERNAL - NLB %	MILK WT.
2	QR	21	2.9	-0.8	1.4	2.8
CARCASS YEMD	- GROWTH - PWWT YWT		- WOOL - YFW YFD		YSL	RANGE INDEX
-0.8	4.3	7.1	18	0.1	-2	110
COMMENTS:						PRICE

177A		Targhee			Ian & Kim McRae	
HD: 1 of 2		NSIP: 6100152022M10833			TAG: 10833	
BIRTH TYPE	SCRAPIE GENOTYPE	FD MIC	- ADJ. RIBEYE - IN ²	RATIO	- MATERNAL - NLB %	MILK WT.
2		20.8			6.5	1.2
CARCASS YEMD	- GROWTH - PWWT YWT		- WOOL - YFW YFD		YSL	RANGE INDEX
0.6	2.2	4.6	14.2	-0.7	9.7	107.4
COMMENTS:						PRICE

180A		Targhee			Hughes Newford	
HD: 1 of 2		NSIP: 61002820222H305			TAG: 2-305	
BIRTH TYPE	SCRAPIE GENOTYPE	FD MIC	- ADJ. RIBEYE - IN ²	RATIO	- MATERNAL - NLB %	MILK WT.
2	RR	20.7	3	-0.3	7.1	1.1
CARCASS YEMD	- GROWTH - PWWT YWT		- WOOL - YFW YFD		YSL	RANGE INDEX
-0.3	4.1	5.9	11.6	-0.6	-0.5	110.7
COMMENTS:						PRICE

177B		Targhee			Ian & Kim McRae	
HD: 2 of 2		NSIP: 6100152022M10835			TAG: 10835	
BIRTH TYPE	SCRAPIE GENOTYPE	FD MIC	- ADJ. RIBEYE - IN ²	RATIO	- MATERNAL - NLB %	MILK WT.
1		20.7			-0.5	1.9
CARCASS YEMD	- GROWTH - PWWT YWT		- WOOL - YFW YFD		YSL	RANGE INDEX
-0.2	3.2	4	17.4	-1.2	6.5	108.5
COMMENTS:						PRICE

180B		Targhee			Hughes Newford	
HD: 2 of 2		NSIP: 61002820222H357			TAG: 2-357	
BIRTH TYPE	SCRAPIE GENOTYPE	FD MIC	- ADJ. RIBEYE - IN ²	RATIO	- MATERNAL - NLB %	MILK WT.
3	RR	20.8	3.6	1.2	20.3	1.4
CARCASS YEMD	- GROWTH - PWWT YWT		- WOOL - YFW YFD		YSL	RANGE INDEX
1.2	1.9		11.5	-1.1	10.7	114.1
COMMENTS:						PRICE

98TH ANNUAL MONTANA RAM SALE

181		Targhee			Skull Creek Targhees		
HD: 1		NSIP: 6100522022KB1810			TAG: 1810		
BIRTH TYPE	SCRAPIE GENOTYPE	FD MIC	- ADJ. RIBEYE - IN ² RATIO		- MATERNAL - NLB % MILK WT.		
2	RR	23.3			4.1	1.2	
CARCASS YEMD	- GROWTH - PWWT YWT		- WOOL - YFW YFD		YSL	RANGE INDEX	
0.4	4.5	8.5	33.5	0.8	8.5	112	
COMMENTS:						PRICE	

184		Targhee			McRae Brothers		
HD: 1		NSIP: 6100152022M10838			TAG: 10838		
BIRTH TYPE	SCRAPIE GENOTYPE	FD MIC	- ADJ. RIBEYE - IN ² RATIO		- MATERNAL - NLB % MILK WT.		
2	QR	23.2			14.8	1.7	
CARCASS YEMD	- GROWTH - PWWT YWT		- WOOL - YFW YFD		YSL	RANGE INDEX	
0.9	5	11.3	20	0.7	2.3	113.3	
COMMENTS:						PRICE	

182A		Targhee			Skull Creek Targhees		
HD: 1 of 2		NSIP: 6100522022KB1678			TAG: 1678		
BIRTH TYPE	SCRAPIE GENOTYPE	FD MIC	- ADJ. RIBEYE - IN ² RATIO		- MATERNAL - NLB % MILK WT.		
1	RR	23.1			10.7	0.5	
CARCASS YEMD	- GROWTH - PWWT YWT		- WOOL - YFW YFD		YSL	RANGE INDEX	
0.3	2.5	3.6	18.5	0.1	10.9	110	
COMMENTS:						PRICE	

185A		Targhee			McRae Brothers		
HD: 1 of 2		NSIP: 6100152022M10834			TAG: 10834		
BIRTH TYPE	SCRAPIE GENOTYPE	FD MIC	- ADJ. RIBEYE - IN ² RATIO		- MATERNAL - NLB % MILK WT.		
1		22.1			1.3	1.6	
CARCASS YEMD	- GROWTH - PWWT YWT		- WOOL - YFW YFD		YSL	RANGE INDEX	
-0.1	2.7	6.5	14	-0.2	2.7	105.7	
COMMENTS:						PRICE	

182B		Targhee			Skull Creek Targhees		
HD: 2 of 2		NSIP: 6100522022KB1703			TAG: 1703		
BIRTH TYPE	SCRAPIE GENOTYPE	FD MIC	- ADJ. RIBEYE - IN ² RATIO		- MATERNAL - NLB % MILK WT.		
2	RR	23.4			24	0.7	
CARCASS YEMD	- GROWTH - PWWT YWT		- WOOL - YFW YFD		YSL	RANGE INDEX	
-0.3	3	4.3	13.5	-0.2	4.6	115	
COMMENTS:						PRICE	

185B		Targhee			McRae Brothers		
HD: 2 of 2		NSIP: 6100152022M10908			TAG: 10908		
BIRTH TYPE	SCRAPIE GENOTYPE	FD MIC	- ADJ. RIBEYE - IN ² RATIO		- MATERNAL - NLB % MILK WT.		
2		21.5			11.3	1.8	
CARCASS YEMD	- GROWTH - PWWT YWT		- WOOL - YFW YFD		YSL	RANGE INDEX	
-0.1	1.7	4.2	12.7	-0.4	9.4	108.4	
COMMENTS:						PRICE	

183A		Targhee			Skull Creek Targhees		
HD: 1 of 2		NSIP: 6100522022KB1699			TAG: 1699		
BIRTH TYPE	SCRAPIE GENOTYPE	FD MIC	- ADJ. RIBEYE - IN ² RATIO		- MATERNAL - NLB % MILK WT.		
1	QR	21.5			1.8	1	
CARCASS YEMD	- GROWTH - PWWT YWT		- WOOL - YFW YFD		YSL	RANGE INDEX	
-0.6	2.6	4.1	8.5	-1.4	5.2	106	
COMMENTS:						PRICE	

186A		Targhee			McRae Brothers		
HD: 1 of 2		NSIP: 6100152022M10928			TAG: 10928		
BIRTH TYPE	SCRAPIE GENOTYPE	FD MIC	- ADJ. RIBEYE - IN ² RATIO		- MATERNAL - NLB % MILK WT.		
1		23.6			15.3	1.5	
CARCASS YEMD	- GROWTH - PWWT YWT		- WOOL - YFW YFD		YSL	RANGE INDEX	
2.6	3.7	7.2	20	0.7	19.3	112.9	
COMMENTS:						PRICE	

183B		Targhee			Skull Creek Targhees		
HD: 2 of 2		NSIP: 6100522022KB1773			TAG: 1773		
BIRTH TYPE	SCRAPIE GENOTYPE	FD MIC	- ADJ. RIBEYE - IN ² RATIO		- MATERNAL - NLB % MILK WT.		
1	QR	21.8			-3	2.2	
CARCASS YEMD	- GROWTH - PWWT YWT		- WOOL - YFW YFD		YSL	RANGE INDEX	
0.2	2.3	2.7	7.8	-1.3	0.8	105	
COMMENTS:						PRICE	

186B		Targhee			McRae Brothers		
HD: 2 of 2		NSIP: 6100152022M11027			TAG: 11027		
BIRTH TYPE	SCRAPIE GENOTYPE	FD MIC	- ADJ. RIBEYE - IN ² RATIO		- MATERNAL - NLB % MILK WT.		
2		23			4.3	2.8	
CARCASS YEMD	- GROWTH - PWWT YWT		- WOOL - YFW YFD		YSL	RANGE INDEX	
0.8	3.6	5.4	24.3	0.8	2.7	111.1	
COMMENTS:						PRICE	